THE SURVEYOR 1961

B8d88 Fol/38

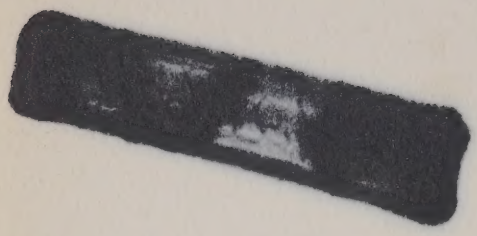

NON VEDERI TO BE NOT TO SEEM

ESSE

ESSE NON VEDERI TO BE NOT TO SEEM

TO BE NOT TO SEEM

Presenting

THE 1961 SURVEYOR . . .

Mount Vernon High School
3900 Richmond Highway
Alexandria, Virginia

Mount Vernon

ALMA MATER

Mount Vernon, Mount Vernon we sing to thee,
Your spirit and honor, humble and free.
Our praise to thee we sing; your bells of
truth shall ring.
Mount Vernon, Mount Vernon praises to thee
we sing.

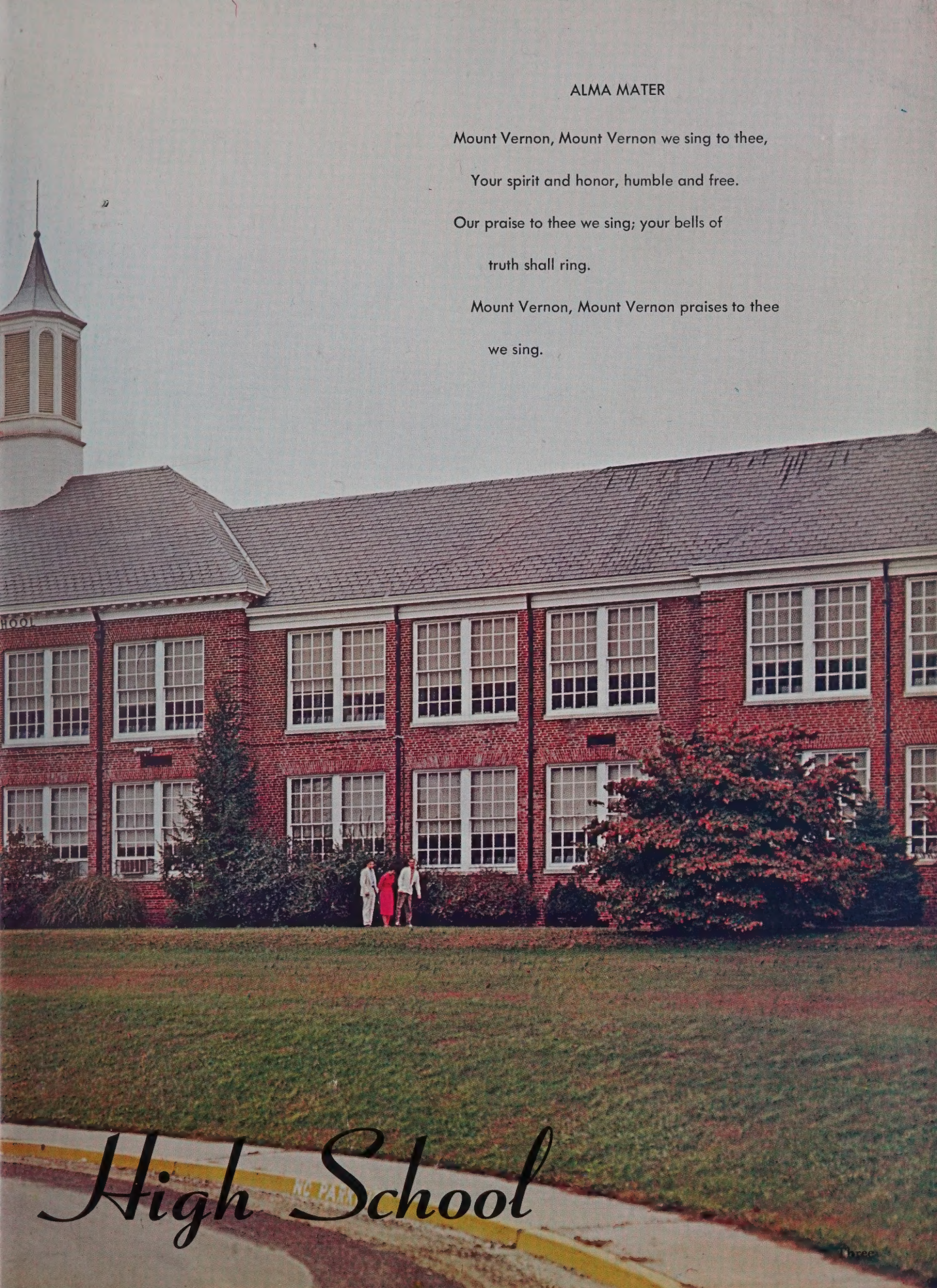

High School

FOREWORD

The Surveyor Staff of 1960-61 hopes that in the following pages of this annual you will find highlights and fond memories of your days here at Mount Vernon.

The theme of our book is concentrated on you, — the students of Mount Vernon with whose spirit and loyalty the unity of the school is maintained.

Here in these sacred halls many experiences have been shared by upper and lower classmen. Although we find ourselves engaged in many and various activities we also share our academic experiences.

As you read and look through this book, may it be a challenge to you to work harder in building the tradition and reputation of our Alma Mater.

TABLE OF CONTENTS

FACULTY 8

SPORTS 28

CLASSES 50

FEATURES 124

ORGANIZATIONS 140

ADVERTISEMENTS 180

Happy Moments

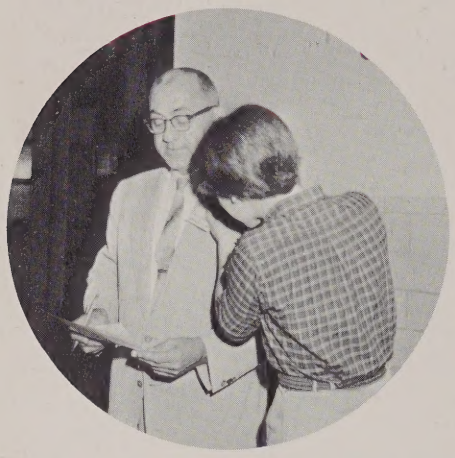

S.C.A. member, Sharon Shepherd, welcomes Principal Melvin B. Landes on the opening day of school by pinning a carnation in his coat lapel.

Honor Code plaque, which was dedicated in assembly, is admired by Marianna MacWilliams, Gilbert Pascal, Rusty Gough and Barbara Kimberlin.

Concert Choir presents Christmas Concert under the direction of Miss Louise Hopkins.

Carol Bateman and Judy Smith, yearbook staff members, solicit subscriptions by placing posters in strategic spots around the school.

Seniors are measured for caps and gowns by representative from Correll and Leonard.

We Shall Always Cherish

Spirited cheer leaders share limelight at Pep Rally held in stadium prior to Wakefield game.

Mount Vernon football coach John Miller, George Washington coach Steve Osisek and Eddie Crane of the Alexandria Gazette discuss game high lights following M.V. — G.W. contest.

Freshman football players await their turn for substitutions during Falls Church encounter.

School spirit is boasted by enthusiastic cheering section.

Rusty Gough sinks a basket for Major hoopsters during Hammond — Mount Vernon tussle.

FACULTY

The years spent in high school are perhaps the most important in the molding of ones intellectual life. For it is in these years where the pattern for our future is formed. It is the job of our faculty to instill in us a desire for knowledge that will better that future. This is a job for which our faculty is well-qualified.

While most of our teachers and administrators have Bachelor degrees in their specific fields, others have completed post-graduate work as a prerequisite to their Master's degree, and, many have their Master's degree. Therefore, we can readily see that we have a well-qualified staff to guide us through these important and formative years. In addition to adding to their knowledge, our teachers act as counselors, friends, and companions; they are truly interested in our extra-curricular activities and present and future welfare.

Administrators set the stage

MR. MELVIN B. LANDES

MR. MELVIN B. LANDES has been the principal at Mount Vernon for fifteen years. He attended Madison College, Elizabethtown, and McPherson College, where he received his B.A. He received a Masters Degree from George Washington University. In addition to his many other duties he sponsors the building patrols.

MR. WILLIAM J. BURKHOLDER

MR. WILLIAM J. BURKHOLDER, Assistant Principal for Instruction, graduated from Roanoke College where he received his B.A. He received his Master of Education from the University of Virginia.

MR. WOODROW T. ROBINSON

MR. WOODROW T. ROBINSON has been the Assistant Principal for Administration at Mount Vernon for 4 years. He received his B.A. and Masters Degree from Duke University. His post-graduate work was done at the University of Virginia.

for guidance to direct and counsel.

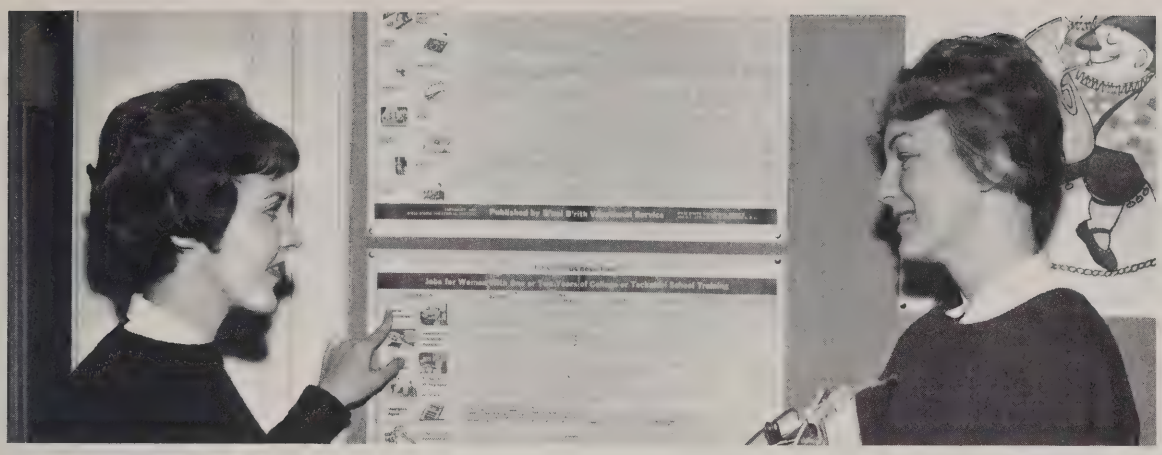

Sharon Norvell and Nancy Wood check on job opportunities for students with more than high school education.

MR. BAKER O. SHELTON

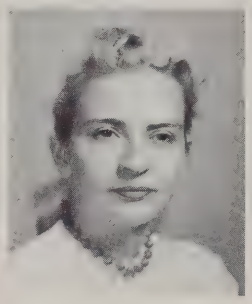

MRS. JUANITA G. SWEDENBURG

MRS. FLORENCE L. PRICE

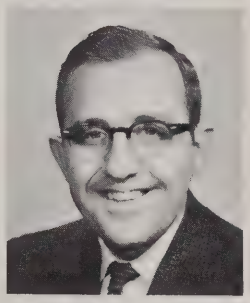

MR. EARL LAYNE

MISS MILDRED J. LAPSLEY

MR. BAKER O. SHELTON received his A.B. degree from Washington College and an M.A. degree from George Washington University. As a ninth grade counselor, he has been at Mount Vernon for 6 years.

MRS. JUANITA G. SWEDENBURG, a sophomore counselor, has taught at Mount Vernon for 2 years. Her B.S. degree is from Illinois State and she attended Normal University.

MRS. FLORENCE L. PRICE, a previous English teacher now holds the job of Senior Counselor. At Washington Square she received her B.A. degree and she also attended New York University.

MR. EARL LAYNE has been at Mount Vernon for five years and he is a Junior Counselor. Besides receiving his A.B. degree at West Virginia University, he also received an M.A. degree there.

MISS MILDRED J. LAPSLEY, the Guidance Director, is also the advisor to the Senior Honor Society. Besides receiving her B.A. at Mary Baldwin, she received her M.E.D. degree from the University of Virginia. She has taught at Mount Vernon for 7 years.

Language lab provides new interest

MISS HELEN E. ALLEN

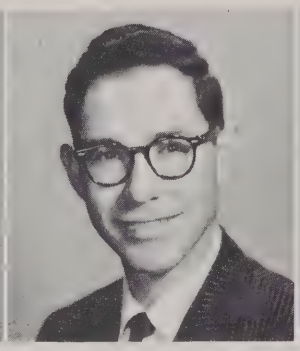

MR. ELGYN W. JULCA

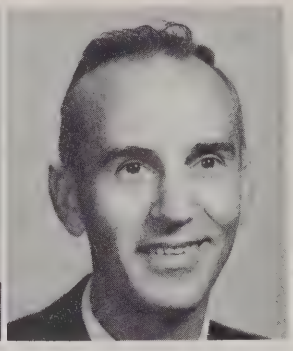

MR. LEONARD E. VAUGHN

MISS LAURA E. LANKS

MISS JEANETTE CROTEAU

MRS. PEARL YANCEY

MISS HELEN ALLEN began teaching English this year for the first time at Mount Vernon. She has attended Louisburg College and East Carolina College where she received her A.B. and B.S. degree respectively.

MR. ELGYN W. JULCA, who is teaching at Mount Vernon for the first time this year, was awarded his B.S. from John Brown University. He is also the sponsor of "Las Charlatanesx."

MR. LEONARD E. VAUGHN, a sponsor of the Spanish Honor Society, has been at Mount Vernon for 3 years. He was rewarded his B.A. from McPherson College, his B.D. from Bethany Seminary and his Masters Degree from Cornell University.

MISS LAURA E. LANKS has been at Mount Vernon for 2 years and she also coaches Girls' Hockey. She is a graduate of Rosemont College and holds an A.B. degree.

MISS JEANETTE CROTEAU, a new member of the faculty this year, is the sponsor of the French Club. A graduate of George Washington University, she received her A.A. degree and her A.B. degree from Northwestern State College.

MRS. PEARL YANCEY was graduated from N. E. Missouri Teachers College where she was awarded her B.S. degree. Her graduate work was done at Washington University in St. Louis, William and Mary and Catholic University. As a sponsor, she is responsible for Latin Club.

The foreign language lab is a new and useful addition to our school.

English courses aids self expression.

MRS. CATHERINE P. COOLEY, who was sponsor of the Senior Class, was graduated from Mary Washington with a B.S. degree and she has done graduate work at George Washington University. She has been at Mount Vernon for eight years.

MRS. HELEN L. BLALOCK was graduated from the University of Colorado with a Bachelor of Arts degree and she received a Master of Arts degree from Indiana University. She has taught at Mount Vernon for nine years.

MRS. CATHERINE P. COOLEY

MRS. HELEN L. BLALOCK

Mrs. Blaclock's Seniors — Phil Bruck, Connie Brennan, Paul DeVoll, and Annie Mae Staton are giving a panel discussion for their fourth period class.

MR. RONALD J. SAVAGE, also a newcomer to the Mount Vernon faculty, graduated from the Catholic University of America with a Master of Art degree.

MR. MILES L. HIGGISON has taught at Mount Vernon for two years and he sponsors the Junior Honor Society and the Key Club. He was graduated from Wake Forest College with a B.A. degree.

MRS. FRANCES F. SAPP, another one of our English teachers, has taught at Mount Vernon for five years. She went to Glenville State Teachers', a Jr. College, received a B.A. degree from the University of West Virginia and a M.A. degree also. She had done postgraduate work at the University of Maryland, Catholic University, and University of Virginia.

MR. RONALD J. SAVAGE

MR. MILES L. HIGGISON

MRS. FRANCES F. SAPP

English instructors teach proper usage

MRS. DOROTHY D. CLIFTON has taught at Mount Vernon for four years. She is a graduate of Mary Baldwin College, there she received her B.A. degree.

MRS. IONE C. SCUDDER was rewarded with her B.S. degree in education from the University of Tennessee. To the present she has taught at Mount Vernon for three years.

MRS. GLADYS K. MERRICK who is the new Dramatics teacher, graduated from Berea College with a B.A. degree and she also obtained a B.S. degree from Central Connecticut State.

MR. THOMAS S. DAILEY who has been at Mount Vernon for five years received an A.B. degree from Bethany College and a Master of Literature from the University of Pittsburgh.

MISS MARGARET A. HOLL one of our English teachers, attended Wilmington College where she received her Bachelor of Arts.

MRS. DOROTHY D. CLIFTON

MRS. IONE C. SCUDDER

MRS. GLADYS K. MERRICK

MR. THOMAS S. DAILEY

MRS. MARGARET A. HOLL

Reda Reed gives an oral book report for Mr. Savage's fifth period Sophomore English class.

assisted by especially trained personnel.

MISS BARBARA A. PRUET

MRS. FRANCES R. PARRISH

MRS. FLORENCE L. REDDING

MRS. NAOMA ELLISON

MRS. BILLIE L. GATES

MRS. CHRISTINA CORA TAYLOR

MRS. ELIZABETH P. McLANE

MRS. HELEN JOHNSON

MRS. BARBARA A. PRUET the Visiting Teacher, has been at Mount Vernon for three years. She attended Radford Teachers College, and received her B.A. Degree from Emory and Henry. She has done graduate work at George Washington University.

MRS. FRANCES PARRISH, who is our librarian, has been at Mount Vernon for fourteen years. She received her B.A. from Flora MacDonald College and a B.A. in Library Science from the College of William and Mary.

MRS. FLORENCE L. REDDING has been teaching Reading Improvement at Mount Vernon for three years. She received her B.S. from St. Cloud State Teachers College, did graduate work at A.P.I., and received her Master Degree from George Washington University.

MRS. NAOMA ELLISON has been assistant librarian at Mount Vernon for three years. She received her B.S. from Concord College.

MRS. BILLIE L. GATES has been an office secretary at Mount Vernon for four years.

MRS. CHRISTINA CORA TAYLOR is also an office secretary. She has been at Mount Vernon for four years.

MRS. ELIZABETH PARKINSON McLANE, another of our office secretaries, has been at Mount Vernon for five years.

MRS. HELEN JOHNSON has been our Financial Officer at Mount Vernon for two years.

Jim Carr, Roberta Hepler, and Nancy Webster lend able assistance to Mrs. Parrish.

History and Geography

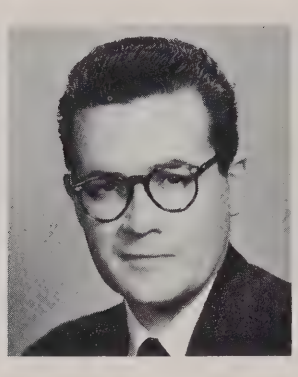

MR. WILLIAM R. HEATH

MRS. HATTIE G. QUINLEY

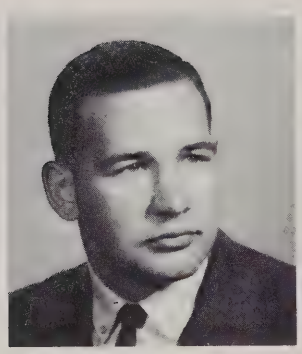

MR. THOMAS E. PROPPS

Mr. Cohen's class appears to be very interested in history.

MR. GEORGE WALLACE WHITE

Billy Riddick, Jan Crabtree and Karen Sue Rogers distribute Honor Code Cards throughout the history classes.

promoted interests in Global Affairs

MR. CARL W. MUSSER

MR. BENARD J. HENSLEY

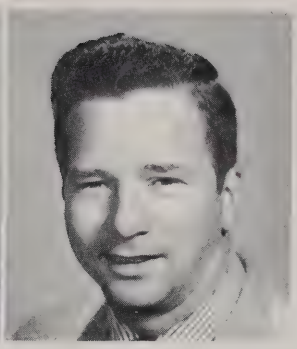

MR. LAWERENCE W. HATCH

Mr. Musser lectures to his class.

MR. DONALD COOLEY

MR. BERT B. COHEN

MISS SARA E. WILSON

MR. CARL W. MUSSER has been teachint at Mount Vernon for six years. At the present time he is teachng Civics and World History, in addition, he sponsors the Senior Honor Society and the International Relations Club. He received his B.A. from Emery and Henry, and his M.A. from George Washington University.

MR. BENARD J. HENSLY has taught six years at Mount Vernon and teaches World History and United States History. He received his B.A. from Morningside College and is working on his Master's at present.

MR. LAWERENCE W. HATCH, who teaches United States and Virginia History and Civics, has been at Mount Vernon for 10 years. He received his B.S. from Madison College, and his M.A. at George Washington University.

MR. DONALD COOLEY, who sponsors the Student Cooperative Association, is teaching American Government in his eighth year. Mr. Cooley received his A.B. from Shepherd College and also did work at the University of Virginia and at George Washington University.

MR. BERT B. COHEN teaches Modern History, United States History, World History, Debate, and Forensics. He has taught at Mount Vernon for ten years and sponsors the Debate Club and Forensics. He received his A.B. from American University, his M.A. from the University of Maryland, and has done graduate work at Harvard and the University of Maryland.

MISS SARA E. WILSON, another newcomer this year, teaches United States History. She received her B.A. from Winthrop College.

Music Department rings a gay note

Mr. Steinbach hard at work directing the band.

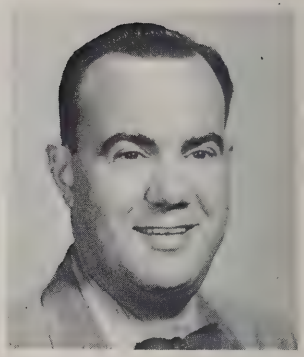

MR. GENE STEINBACH is our band director, and has been at Mount Vernon for ten years. He received his B.S. from Northwestern University and his M.M.E. from Catholic University.

MISS LOUISE L. HOPKINS, who has been our choral director for three years, received her B.A. from Georgetown College, Georgetown, Kentucky, and her M.A. from the University of Kentucky.

Ninth grade girls chorus sings at a fall concert.

While Artists paint their way to fame.

MRS. RHEA G. LOCKE

MRS. RHEA G. LOCKE has been teaching at Mount Vernon for eight years. In addition to teaching art I,II,III, and IV, she sponsors the Art Club. She received her B.A. from the University of Alabama.

Carol Czech busy "modeling **her** man."

Mrs. Locke's sixth period class is sketching still life studies.

MRS. JANE PHILBRICK KOFLER, who is a new art teacher at Mount Vernon this year, received her B.A. from Welsley College and her B.F.A. at the Art Institute of Chicago. She is assistant sponsor of the Art Club.

MRS. JANE P. KOFLER

Math Courses stimulate interest . . .

MISS CLARA B. ROBISON

MR. JOHN E. MILLER

MR. STANLEY L. FANT

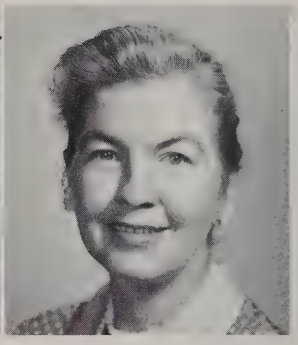

MRS. JANE M. O'BRIEN

MRS. IDA NELL KING

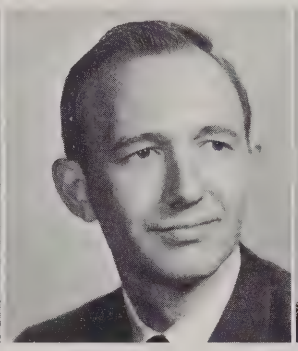

MR. EDWIN G. TAYLOR

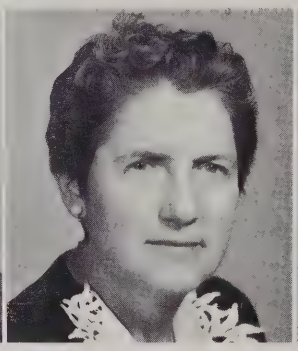

MRS. LULU R. McFARLAND

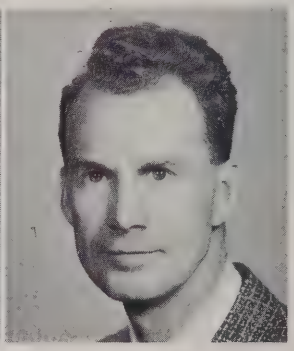

MR. WILLARD STRATTON

MISS CLARA BELL ROBINSON has been teaching math at Mount Vernon for nineteen years. She attended Bridgewater and received her B.S. from Madison College.

MR. JOHN E. MILLER has been teaching Algebra I and II and General Math at Mount Vernon for three years. In addition, he is the Varsity Football coach and assistant track coach.

MR. STANLEY L. FANT, who teaches Plane Geometry, Business Math, and General Math, is the Junior Class sponsor, and the Varsity Wrestling Coach. He has taught at Mount Vernon for eight years. He received his B.S. from Wilson Teachers College.

MRS. JANE M. O'BRIEN was new here last year. She sponsors the Keyette Club in addition to teaching Algebra III, Trigonometry, and Plane Geometry. She received her B.A. from Syracuse University.

MRS. IDA N. KING, who teaches Business Math and Algebra I, is new here this year. She received her B.S. from Louisiana Polytechnic Institute.

MR. EDWIN G. TAYLOR is here for the second year. He teaches Algebra I and Business Math. He is the J.V. basketball and baseball coach. He received his B.S. from Concord College at Athens West Virginia, and his Master Degree from the University of Tennessee.

MRS. LULU R. MacFARLAND teaches Algebra and Plane Geometry. She has been teaching here at Mount Vernon for six years. She received her B.A. from Guilford College and has done graduate work at George Washington University.

MR. WILLARD STRATTON has been teaching here for three years. He received his B.S. from Morehead State at Morehead, Kentucky, and has done graduate work at the College of William and Mary.

MR. ORION R. LAYMAN teaches Algebra I and Plane Geometry this year, but has taught other subjects in the five years that he has taught at Mount Vernon. He received his B.A. from Bridgewater College and his Master Degree from V.P.I. He has done graduate work at Roanoke College, West Virginia, and at American University.

MR. ORION R. LAYMAN

Mrs. O'Brien demonstrates a sine wave for her fifth period class.

and learning a vocation is stressed in shop

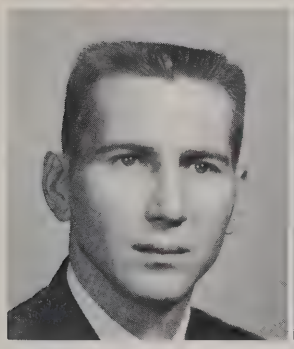

MR. PAUL MASKALENKO

MR. CHARLES WOODARD

MRS. ANNA M. HARDER

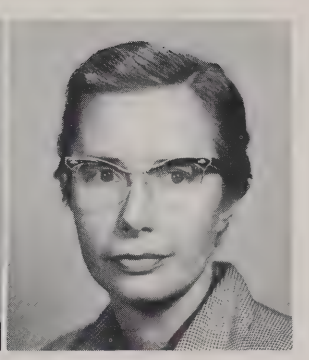

MRS. WALTRAUT NELSON

MR. JOHN R. SAWYER

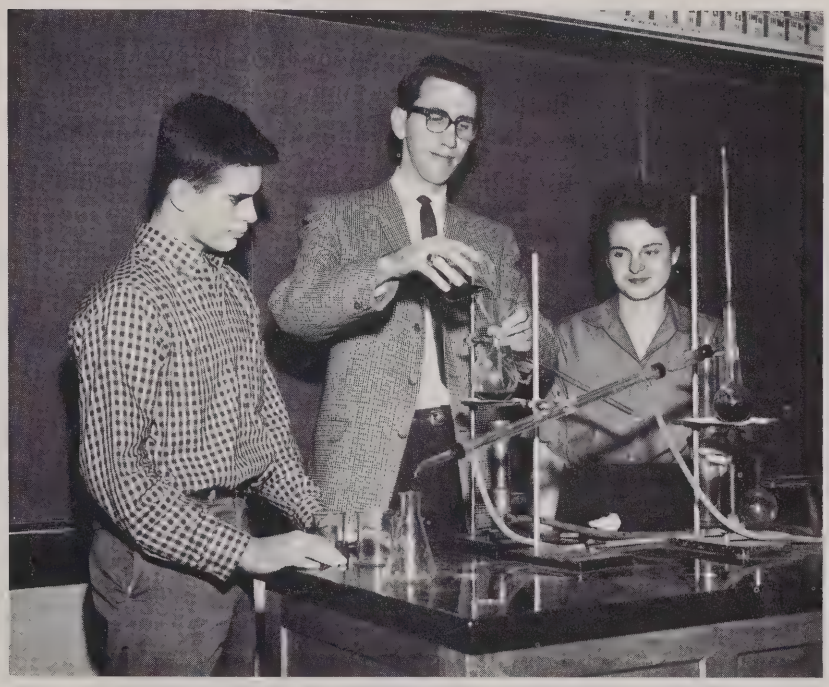

Mr. Woodard demonstrates a chemistry experiment to Tollie Besson and Gail Dodge.

MR. HAROLD G. SWAIN

MRS. CATHERINE R. GUY

MR. PAUL MASKALENKO, who was new at Mount Vernon last year, teaches Physics and Chemistry. He received his B.S. at East Carolina College and attended a summer institute at Randolph Macon College.

MR. CHARLES J. WOODARD teaches Chemistry and Earth Science and, in addition, sponsors the Senior Science Club. This is his second year of teaching at Mount Vernon. He received his B.S. from Atlantic Christian College and did graduate work at the University of North Carolina.

MRS. ANNA M. HARDER, who teaches Earth Science, received her B.S. from Immaculata College. She has taught at Mount Vernon four years.

MRS. WALTRAUT T. NELSON received her B.A. from American University. This is her second year at Mount Vernon and she teaches General Science and Biology.

MR. JOHN R. SAWYER, who has been teaching at Mount Vernon for six years, teaches Biology and Earth Science. He received his B.S. from Wake Forest and his M.A. from the University of North Carolina.

MR. HAROLD G. SWAIN, who sponsors the Bible Club, received his M.S. from Florida State University and his B.S. Alabama Teachers College.

MRS. CATHERINE R. GUY received her B.A. from Hunter College. This is her second year of teaching at Mount Vernon, she teaches Geometry and Earth Science. In addition, she sponsors the Junior Science Club.

Home economics trains future homemakers

MISS GERSHON SHICKEL

MRS. PURCELL M. ROBERTSON

MISS GERSHON SHICKEL, who teaches Home Economics, received her B.S. degree from Madison College. She has been teaching at Mount Vernon for four years.

MRS. PURCELL M. ROBERTSON received her B.S. from Radford College and her Master in Education from V.P.I. In addition to teaching Home Economics, she sponsors the Future Homemakers of America. She has taught at Mount Vernon for seventeen years.

Future Homemakers are busy sewing and making Christmas corsages.

and learning a vocation is stressed in shop.

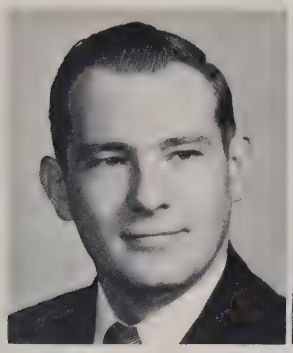

MR. LESTER B. CROOM

MR. JAMES W. JOHNSTON

MR. WILLIAM W. NURSE

MR. HAROLD L. HODGE

MR. LESTER B. CROOM is a graduate of East Carolina University where he received his B.S. degree. He has taught Industrial Arts and General Shop for five years.

MR. JAMES W. JOHNSTON has taught Industrial Arts and Woodworking at Mount Vernon for fourteen years. He received his Bachelor of Education degree at Eastern Illinois University and has also attended Pennsylvania State University, George Washington University, and the University of Virginia.

MR. WILLIAM W. NURSE, who teaches Metal Shop, received his B.S. degree from State University Teachers College in Oswego, New York. This is his second year at Mount Vernon.

MR. HAROLD L. HODGE received his B.A. degree from John B. Stetson University. He is presently working on his Masters degree at George Washington University. In addition to teaching Mechanical Drawing I and II, he teaches General Shop.

Steven Burt checks the sturdiness of his project in wood shop.

Distributive Education trains retailers of tomorrow while

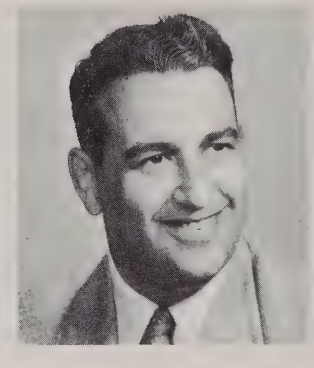

MR. OSCAR MATCH

MR. OSCAR MATCH is a new addition to Mount Vernon this year. He teaches Distributive Education I and II, and sponsors the D.E. Club. He received his B.A. and Master of Literature at the University of Pittsburgh.

The canned food and toy drive of the D.E. Club is always a success.

future secretaries are produced in Commercial Department.

MISS LUCY JANE LOWMAN teaches Vocational Office Training, and Clerical Office Practice. She has been at Mount Vernon for seventeen years. In addition to sponsoring V.O.T. and C.O.P., Miss Lowman is the sponsor of the Surveyor. She received her B.S. in Education from Radford College and did graduate work at George Washington University and at the University of Maryland.

MRS. FLORENCE R. PROVANCE has been teaching typing, bookkeeping, and shorthand for sixteen years at Mount Vernon. She sponsors the Bible Club and the Senior Commercial Club. Mrs. Provance received her B.S. from Duquesne University and her Master of Education from the University of Pittsburgh. She has also done graduate work at the University of Maryland.

MRS. MARY L. RUTH O'NEIL is the sponsor of the EM VEE HI and teaches typing I and shorthand I. She has taught at Mount Vernon for fifteen years and received her B.S. from Radford College.

MISS DOROTHY BROWN received her B.S. from Mary Washington College, and has done graduate work at the University of Virginia and at the College of William and Mary. This is her second year of teaching bookkeeping, typing, and English at Mount Vernon.

MRS. MARY L. STENHOUSE also received her B.S. from Radford College. She teaches typing I and II and shorthand I. Mrs. Stenhouse has been at Mount Vernon two years.

MISS LUCY JANE LOWMAN

MRS. FLORENCE PROVANCE

MRS. MARY R. O'NEIL

MRS. DOROTHY BROWN

MRS. MARY L. STENHOUSE

Lynn Nash, Marie Mitchel, and Dwen Mills are busy gaining useful knowledge at the mimeograph machine.

Physical Education developes

MISS NANCY LEE SHUMAKER has attended West Virginia University where she received her B.S. Degree. In addition to sponsoring the Drill Team, she coaches J.V. basketball and J.V. softball. This is her second year of teaching at Mount Vernon.

MISS POLLY E. WAID, who has taught at Mount Vernon for fifteen years, graduated from Radford College where she received her B.S. Degree. She teaches physical education and sponsors the cheerleaders, both Varsity and Junior Varsity.

MISS NANCY L. SHUMAKER

MISS POLLY E. WAID

Junior girls participate in wholesome class-time activities.

MISS SALLY DENNICE ZACHARY

MRS. FRANKIE L. HIATT

MISS SALLY D. ZACHARY was graduated from Elon College where she received her A.B. degree and she also attended the University of North Carolina and Queens College. Besides teaching Physical Education, she coaches Junior Varsity Field Hockey and Varsity Softball while she has attended Mount Vernon one year.

MRS. FRANKIE L. HIATT is a recent addition to the faculty this year. She received her B.S. degree from East Tennessee State College and now she is teaching Physical Education.

health habits and body skills for boys and girls.

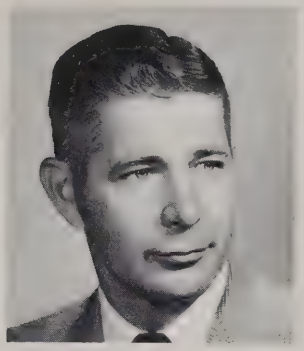

MR. VICTOR J. KAZLAUSKY

MR. ERNEST M. SNYDER

Underclassmen receive their physical training.

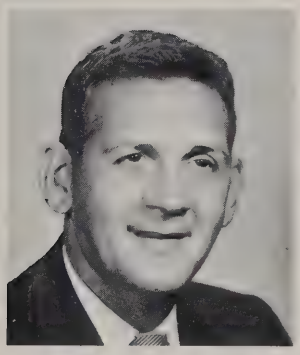

MR. MICHAEL M. SKINNER

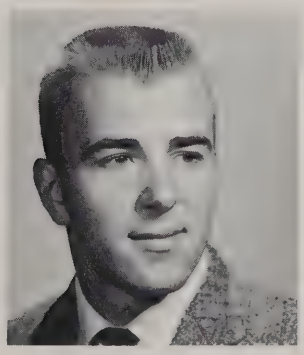

MR. TED P. COLNA

MR. JOHN J. YEDNOCK

SPORTS

The athletic program at Mount Vernon was certainly one of which we can be proud. The fine qualities of sportsmanship, ability, and a desire to win have helped our teams establish a reputable record in the county. Credit for our fine athletic seasons must be given to a well organized and smoothly functioning athletic department. Their fine job of administration, together with the enthusiasm and ability of our fine coaches, had certainly turned out capable teams this year. However, the cooperation of the student body was all important in forming these teams. Our sportsmen showed true enthusiasm and team spirit in all their contest this year. The support of teams by Mount Vernon fans was almost overwhelming, and this moral encouragement helped our teams achieve the fine spirit they displayed in all their encounters.

Sports in any high school are important, and this is particularly true at Mount Vernon where the personality of the school is determined by the type of team we produce. This year we may be proud of many fine teams and certainly these helped to create the atmosphere of cooperation and fairplay exhibited at Mount Vernon this year.

50
52

FIRST ROW, left to right: F. Pullman, C. Cash, J. Knox, B. Riddick, T. Doran, A. Cash, B. Cash, C. Corder, J. Valiente, T. Besson, B. Mann, R. Seward, R. Cumerford and D. King. **SECOND ROW:** Manager Richard Penfold, L. Lahendro, B. Bailey, J. Lee, R. Glasen, B. Roberts, P. Nottingham, J. Matthews, J. Sedbury, D. Dahlquist, T. Hennesey, B. Castile, B. DeVore and Manager John Hoffman. **THIRD ROW:** G. Young, D. Korchenko, L. Noble, V. Strayhorn, D. Nase, D. Rochford, B. Glauch, J. Sauldsberry, T. Gallahan, M. Robinson, D. Samuels, J. Jenkins and Manager Jim Keithly.

Coach Jack Miller

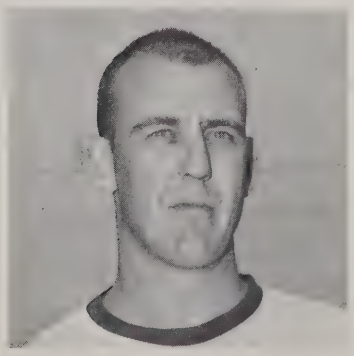

Assistant Coach Mike Snider

Under a new head coach, Jack Miller, the M. V. Majors completed their best season in eight years, with a 6—4—0 record to tie for second place in Fairfax County. Our determined defensive team allowed the second fewest points scored in Northern Virginia Group I football teams. Fullback Arnold Cash landed berths on the All County and All Northern Virginia teams. Climaxing an outstanding year, our coach was chosen as Coach of the Year by The Alexandria Gazette for his fine job in building a winning team.

1960 SCHEDULE

Mount Vernon	7	Wakefield	18
Mount Vernon	0	Hammond	6
Mount Vernon	13	Groveton	0
Mount Vernon	20	Falls Church	0
Mount Vernon	0	Fairfax	14
Mount Vernon	7	Stuart	6
Mount Vernon	12	McLean	0
Mount Vernon	7	Annandale	20
Mount Vernon	6	George Washington	0
Mount Vernon	23	Lee	7

Defensive Team; **KNEELING,** left to right: Macky Robinson, Jimmy Jenkins, John Saulsbury, and Danny Nase. **STANDING,** Ted Doran, Jay Knox, Bill DeVor, Joe Kellum, Chuck Corder, Jim Sedberry, and Louis Lahendro.

Alert safetyman Jay Knox recovers Falls Church fumble for Mount Vernon.

End Butch Cash stops Falls Church threat by a fine defensive play.

Bill DeVor returns intercepted pass against Hammond for a long gain in yardage.

The Major's offensive team takes a breather as the defense stiffens against the opposition.

Halfback Tom Hennessey is hauled down after long run by Stuart defenders.

About to eliminate a Wakefield man for his fullback is tackle Macky Robinson.

Arnold Cash picks up yardage around end to spark touch down drive against George Washington.

Sweeping towards the Major's first score of the season against Wakefield is Jay Knox.

Offensive team **FIRST ROW,** left to right; Danny Nase, Macky Robinson, Vincent Strayhorn, Bill Riddick, Corky Cash, Tom Gallahan and Butch Cash. **SECOND ROW:** Lindsay Noble, Arnold Cash, and Tom Hennessey.

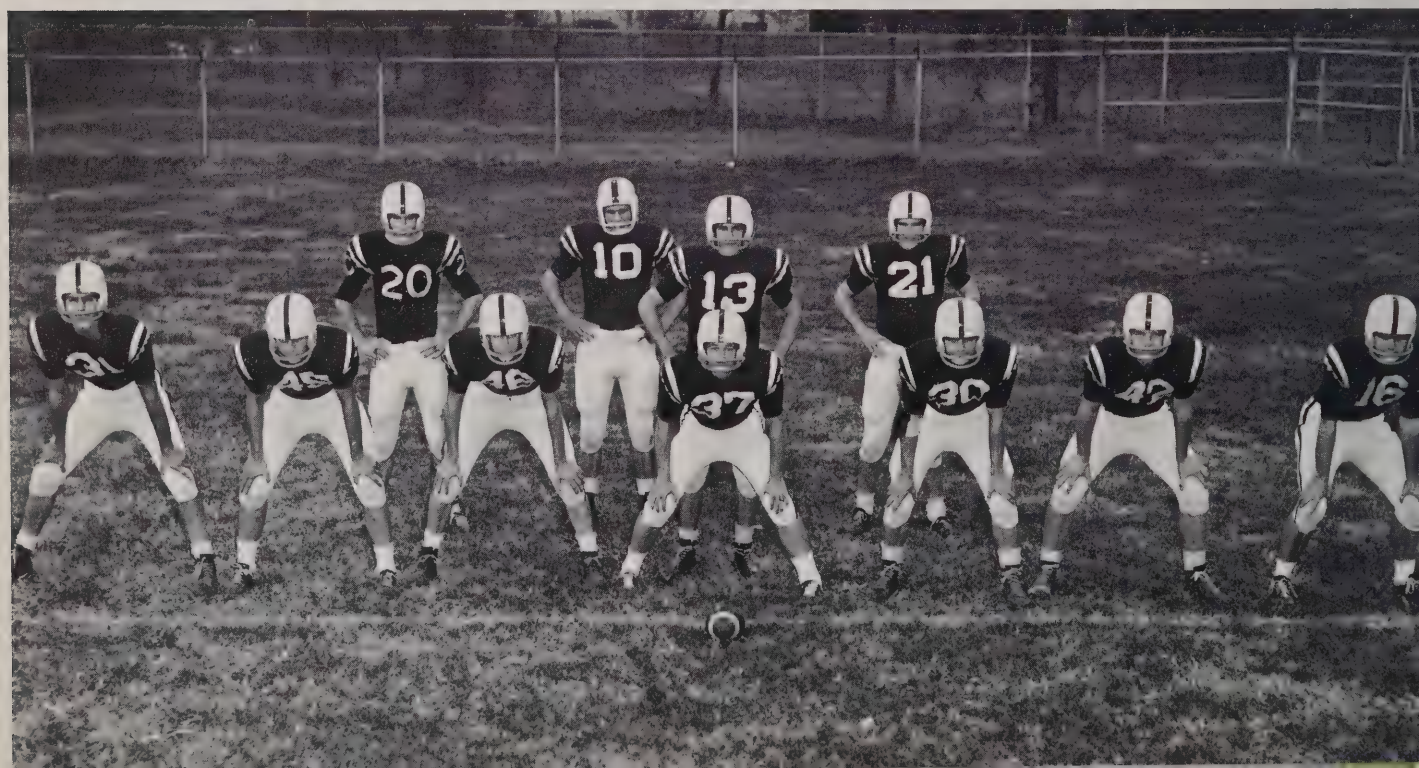

Halfback Lindsay Noble heads toward the fifty yard line on route to a touchdown against Groveton.

Rolling out to pass against Groveton is Major fullback Bill DeVor.

Arnold Cash turns the corner and picks up a first down for Mount Vernon.

Sweeping end on route to a touchdown is Major halfback Jay Knox.

Our principal Mr. Landes, and coaches White, Propps, Synder and Miller listen to guest speaker at the Major's football banquet.

Chuck Corder receives the Walter Leuschner trophy for Outstanding Player from Mary Beth Leuschner.

Mr. Doran of the Mount Vernon Lee Sportsman Club presents Macky Robinson with Outstanding Offensive Player award.

Players and Coaches enjoy dinner given by the Mount Vernon — Lee Sportsman Club at Thompson's Corner.

FIRST ROW, left to right: A. Street, T. Davis, J. Vaughn, R. Evans, C. Hopkins, R. Stevens and P. Padberg. **SECOND ROW:** G. Barbee, D. Duvall, S. Johnson, J. Chance, B. Thorton, B. Robey, A. Decuzzi, M. Walsh and S. Norman. **THIRD ROW:** D. Cook, J. Hart, J. Norfolk, T. Will, B. Curtis, P. Haseman, D. Cleveland, D. Goodfellow and R. Rowell. **FOURTH ROW:** L. Chadwick, W. Lemay, J. Solga, M. Cook, R. Noll, S. Parker, R. Sinclair and Manager Steve Watts.

Baby Majors gain valuable experience while . . .

Coach Ted Colna watches his team run through daily practice sessions with enthusiasm.

Junior Varsity Schedule

Mount Vernon	7	Stuart	6
Mount Vernon	28	Falls Church	6
Mount Vernon	0	Groveton	19
Mount Vernon	6	Annandale	7
Mount Vernon	0	Wakefield	19
Mount Vernon	0	Lee	0

Our Junior Varsity team under the direction of Coach Ted Colna, posted a 2-3-1 record for the 1960 season. They got off to a good start, reaching their climax when they downed Falls Church 28-6; then went on to grind out a tie with Lee High, their next game of the season.

The majority of the team were sophomores who can be expected to give a fine performance for the team during the 1961 season. Other team members will either remain on the J.V. squad or win a berth on the varsity team.

FIRST ROW, left to right: R. Holt, B. West, A. Sivak, B. Cline, E. Lowry, K. Ritchie, N. Yurchik and B. Roll. **SECOND ROW:** R. Yoder, D. Johnston, R. Grahm, R. Grahm, B. Padgett, S. Yochum, J. Hawkins, R. Dotson, C. Coston-Manager and J. Gordon. **THIRD ROW:** B. Herl, G. Mosher, W. Sullivan, B. Bodmer, A. Savoy, P. Robusto, J. McLlelan, P. Parker and S. Beaumont.

Ninth-graders have undefeated season.

Ninth Grade Schedule

Mount Vernon	6	Fairfax	0
Mount Vernon	6	Annandale	0
Mount Vernon	14	Groveton	0
Mount Vernon	14	Stuart	0
Mount Vernon	6	Lee	0
Mount Vernon	6	Falls Church	0

The Ninth-Graders posted a perfect season under their coaches, Mr. Proops and Mr. White, undefeated and unscored upon. Ray Graham scored two touchdowns and kicked four extra points for a total of sixteen points. Andy Sivac and Greg Mosher each scored twelve points while Richard Dotson scored one touchdown.

Much can be expected from these boys for the next season and we are looking forward to seeing them in action once again.

Coaches Thomas Propps and George White discuss strategy of forth coming game.

Hockey Teams Promote Fair Play

FIRST ROW, left to right: Margie Jones, Julie Wigel, Jean McCullough, Co Captain Pat Kursh, Co Captain Barbara Kelley, Carolyn Cline, Jane Helton and Marty Newman. **SECOND ROW:** Gayle Barnes, Diana Jones, Missy Smith, Jamis Townsend and Kathy Clark.

Junior Varsity Coach Sally Zachary and Varsity Coach Laura Lanks discuss skills and strategy for M.V. games.

Our varsity team finished its season with flying colors, retaining the county championship for the third time in four years. Coached by Miss Laura Lanks, the girls spent many hours on the playing field improving skills and plays. Success of the season was attributed to concentrated interest, cooperation and a clean sportsmanship spirit.

SCHEDULE

September 22	Mount Vernon	5	Stuart	0
October 6	Mount Vernon	7	Osbourn	0
October 11	Mount Vernon	1	McLean	1
October 21	Mount Vernon	1	Madison	0
October 25	Mount Vernon	1	Herndon	0
November 3	Mount Vernon	1	Lee	1
November 8	Mount Vernon	3	Fairfax	2
November 15	Mount Vernon	1	Groveton	0

and Clean Sportsmanship.

FIRST ROW: left to right: Helen Connelly, Mary Ann Danowski, Leanna Wedel, Marian Knedler, Lolly Frick, Betty Keahey, Margie Wilson and Gail Baker. **SECOND ROW:** Nancy Brisbein, Kay Carlson, Doris Harper, Sharon Faw, Joyce Gillis, Pat Shanahan, Donna Graham, Butchie Braham and Gayle Barnes.

Junior Varsity players completed a season of one win, a tie and four losses. In spite of the final record the Jay Vee team played hard throughout all games, and demonstrated fair play at all times. Coached by Miss Zachary, the girls are to be commended for conscientious effort and team spirit.

SCHEDULE

October 11	Mount Vernon	0	McLean	3
October 21	Mount Vernon	1	Madison	1
October 25	Mount Vernon	1	Herndon	1
November 3	Mount Vernon	0	Lee	2
November 8	Mount Vernon	0	Fairfax	4
November 15	Mount Vernon	0	Groveton	1

Defensive players tackle offensive player Margie Jones as practice session gets under-way.

FIRST ROW, left to right: Jamie Gough, Ed Shackelford, Marty Lentz, captain; Charles Corder, Jim Stout, and Joe Kellum. SECOND ROW: Wesley Kitchens, manager; Bill Pacella, Macky Robinson, Dan Nase Fred Bishop, Dave Porter, and Dave Hightower, manager.

Coach Mike Skinner

This year our basketball team had the best season it has ever had. We won the county championship for the third time in succession, and at the same time had one of the greatest high school players as a member of our team. Marty Lentz broke every record in the Northern District, Group I-A Schools. Other achievements were: He scored a total of 1473 points during his three years of play; he scored 770 points this season, which is a State and Group I record; he scored 74 points in one game, which is a Group-I average of 24.55, a State and Group I record. Marty was named for the following honors: All State, All County, All Northern Virginia, All Metropolitan Area, and The Most Valuable Player in the State of Virginia. He began his year by being ranked eleventh on the All American High School team published by Dell Magazine, and Coach Mike Skinner has indicated that he will most likely be selected as one of the first five on the All American High School Team for this past season. Even though it was Marty who sparked the team to victory during the '60-'61 season, Chuck Corder and Butch Shackelford were staunch teammates and helped in their share of winning games.

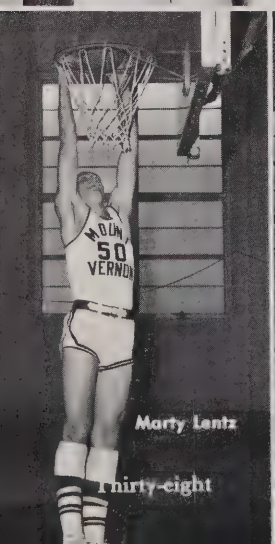

Marty Lentz

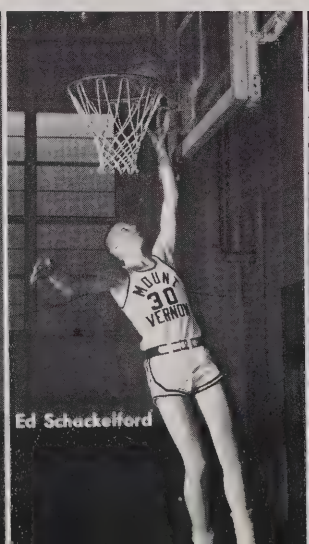

Ed Shackelford

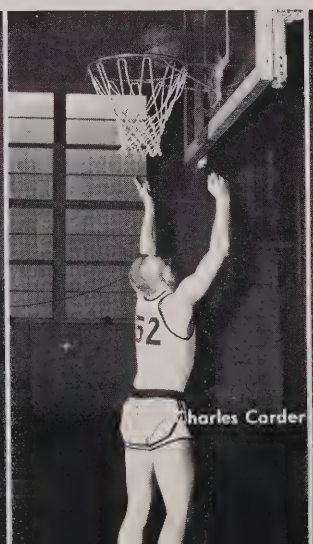

Charles Corder

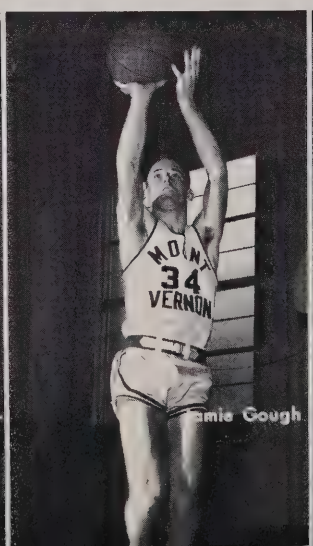

Jamie Gough

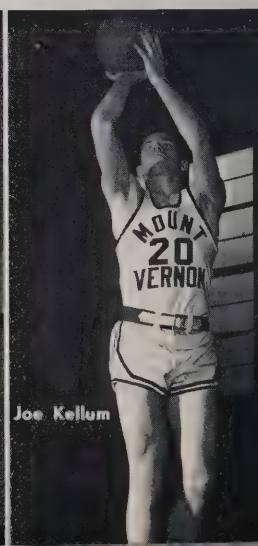

Joe Kellum

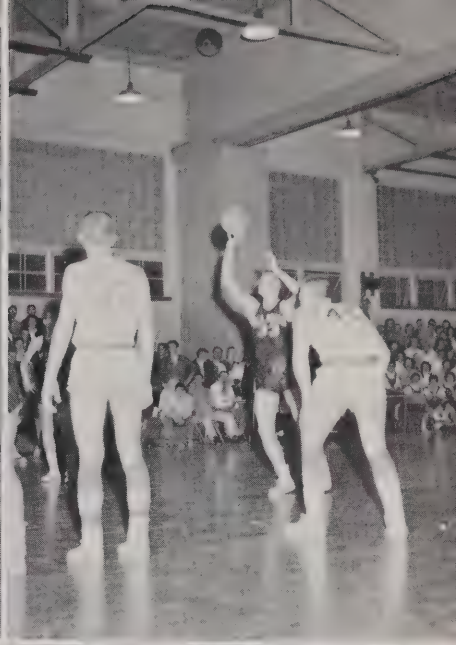

SCHEDULE

Dec.	9	M.V.	98	Annandale	48
Dec.	13	M.V.	52	Hammond	50
Dec.	16	M.V.	48	Wakefield	59
Dec.	20	M.V.	61	G.W.	44
Dec.	22	M.V.	73	Groveton	62
Jan.	6	M.V.	38	W. & L.	45
Jan.	10	M.V.	72	Stuart	49
Jan.	13	M.V.	67	Fairfax	36
Jan.	17	M.V.	74	Lee	52
Jan.	20	M.V.	73	Falls Church	41
Jan.	27	M.V.	96	Groveton	56
Jan.	31	M.V.	63	Madison	41
Feb.	7	M.V.	67	McLean	43
Feb.	10	M.V.	74	Annandale	47
Feb.	14	M.V.	64	Osbourn	43
Feb.	17	M.V.	46	Hammond	44
Feb.	22	M.V.	77	G.W.	52
Feb.	24	M.V.	107	Stuart	63
Feb.	25	M.V.	77	Lee	49
*Mar.	1	M.V.	64	Groveton	49
*Mar.	3	M.V.	41	W. & L.	43

*Tournament games, Group 1-A Schools

Boys' Hoopsters Merit Praise

JUNIOR VARSITY: **FIRST ROW,** left to right: Mike Page, Jim Keithley, Steve Rotroff, Steve Chapman, Bob Pergler, Tom Gallahan, Pete King and Russell Evans. **SECOND ROW:** George Shifflett, Manager; Butch Robey, Mike Yourtee, Bill Vavra, Tom Lederer, John Valiante, Corky Cash, Ralph Geiseman and Mr. Taylor, Coach.

NINTH GRADE· **FIRST ROW,** left to right: Al Felt, Phil Nace, Bob Dudley, Ed Lowry, Fred Williams, Dave Esten, Grant Glauch and Bill Smoke. **SECOND ROW:** Mr. White, Coach; Frank Summerville, Ray Graham, Don Schlamann, Hayes Hofler, Dick Whitely, Leigh Angel, Daniel Bonner, Lou Anderson and Craig Hudson, Manager.

Grapplers Place Second in County.

KNEELING, left to right: Dyer, Soukey, Toomey, Seward and Guerrina. **SECOND ROW:** Jenkins, Demory, Vandervort, Pullman, Besson, and Cunningham. Missing from picture: Wideman.

Major wrestlers have afternoon work-out under direction of Coach Fant.

In their second year of competition the wrestling team, coached by Mr. Fant, compiled a 5—3 record, and placed second in Fairfax County. We also participated in the Northern Virginia Tournament which was held in mid-February at Wakefield High School.

Several of the boys had outstanding records they were: Soukey, Jenkins, Pullman and Vandervort. Jenkins and Soukey were undefeated for the season. Soukey, Jenkins and Vandervort represented us at the state tournament in Norfolk, which was held February 24-25.

Major Thinclads Exhibit

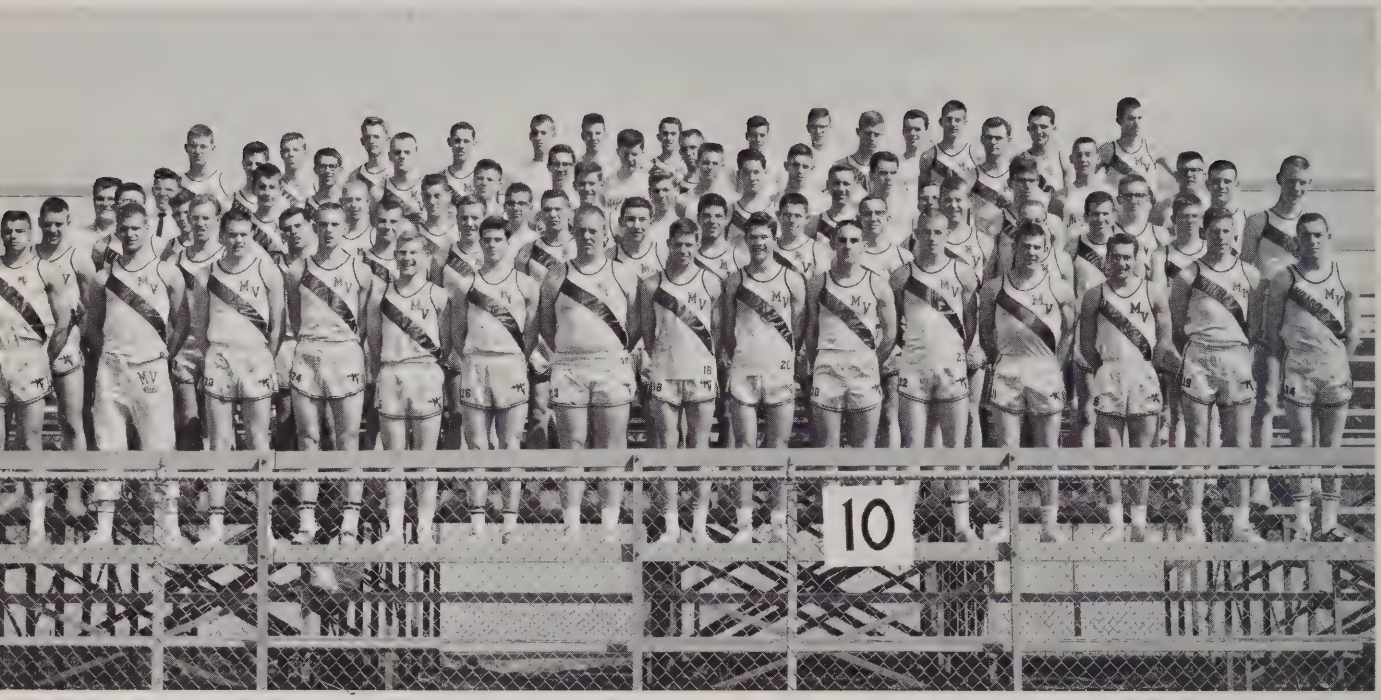

FIRST ROW, left to right: Pullman, Galanti, Daniels, Pergler, Vaughan, Besson, Samuels, Preer, Johnston, Warder, Westbrook, Jenkins, Marlow, Kellum and Doran. **SECOND ROW:** Korchenko, Byrne, Casteel, Murphy, Hess, Lowry, Davis, Mann, Robusten, Graham, Bulger, Laney, Wilson, Trout, Winson and Shackelford. **THIRD ROW:** Harrover, Yoder, Inga, Shelhorn, Stevens, Messing, Somerville, Pucell, Schlie, Hays, Trussell, Detwiler and Guerrina. **FOURTH ROW:** Sivak, Skidmore, Aschenback, Bane, Greene, Haseman, Burt, Adams, Hopkins, Glauch, Williams and Donahue. **FIFTH ROW:** Gallahan Lewis, Bane, Solga, Elder, Hearn and Barker. **SIXTH ROW:** Ross, Chapman, Ivey and Chapman. **SEVENTH ROW:** Allen, Guerrina, Soukey and White.

Our track team reported for practice in early March and began its daily journey to Fort Belvoir for practice sessions. Coaches Snyder and Miller indicated that the aggregation of fifty high spirited thinclads was the best balanced team in the history of our school. The results of the first meet at Hammond High were very gratifying; our boys placed first. Eight meets were scheduled and our boys made a fine showing at each meet.

Coach Mike Snyder, who spends many hours with his boys, directed his boys in a creditable season this year.

Skills and Stamina

RETURNING LETTERMEN: **FIRST ROW,** left to right: Frank Pullman, Tollie Besson, Ted Doran, Joe Kellum, Scott Johnson, and Bob Pergler. **SECOND ROW:** Stanley Warder, Dave Galanti, Steve Chapman, Bill Glaugh, Don Samuels, Jay Westbrook and Jack Daniels.

TRACK MEETS

April	5	MV	Falls Church and Stuart
April	8		Fairfax County Relays
April	13	MV	Lee
April	19	MV	Washington-Lee
April	26	MV	Groveton
April	29		Wakefield Invitational
May	3	MV	Osbourn
May	6		Fairfax County Meet at Groveton
May	13		Nothern Virginia Meet at Wakefield
May	20		State Group I at William and Mary College

Assistant Coach John Miller has also dedicated himself to many tireless hours of practice in order to produce good trackmen.

Major Nine Proves

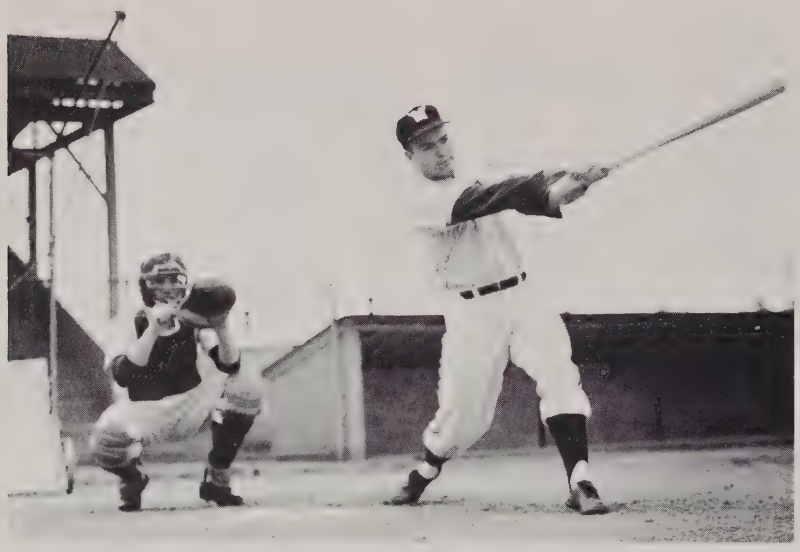

Butch Cash belts one to center field during practice session on home field.

VARSITY SCHEDULE

April	4	MV	Wakefield
April	7	MV	Geo. Wash.
April	11	MV	Washington-Lee
April	14	MV	Stuart
April	18	MV	Annandale
April	21	MV	Fairfax
April	25	MV	Hammond
April	28	MV	Madison
May	2	MV	McLean
May	6	MV	Osburn
May	9	MV	Lee
May	12	MV	Groveton
May	16	MV	Falls Church

This year our varsity baseball team was fortunate in having a large number of returning lettermen on which our squad was built. Approximately thirty-five boys turned out for spring practice late in February. The 1960-61 team had sixteen members consisting of five pitchers, two catchers, four outfielders, and five infielders. Through the able coaching ability of Coaches John Yednock and Ted Colna, the team developed into a fine, smoothly functioning group. The fine team spirit and sense of fair play exhibited on the diamond by the team members was typical of the attitude of the student body. Appreciation should be expressed to the team for providing exciting entertainment for Major fans, and for maintaining the spirit aroused among students during the entire sports season.

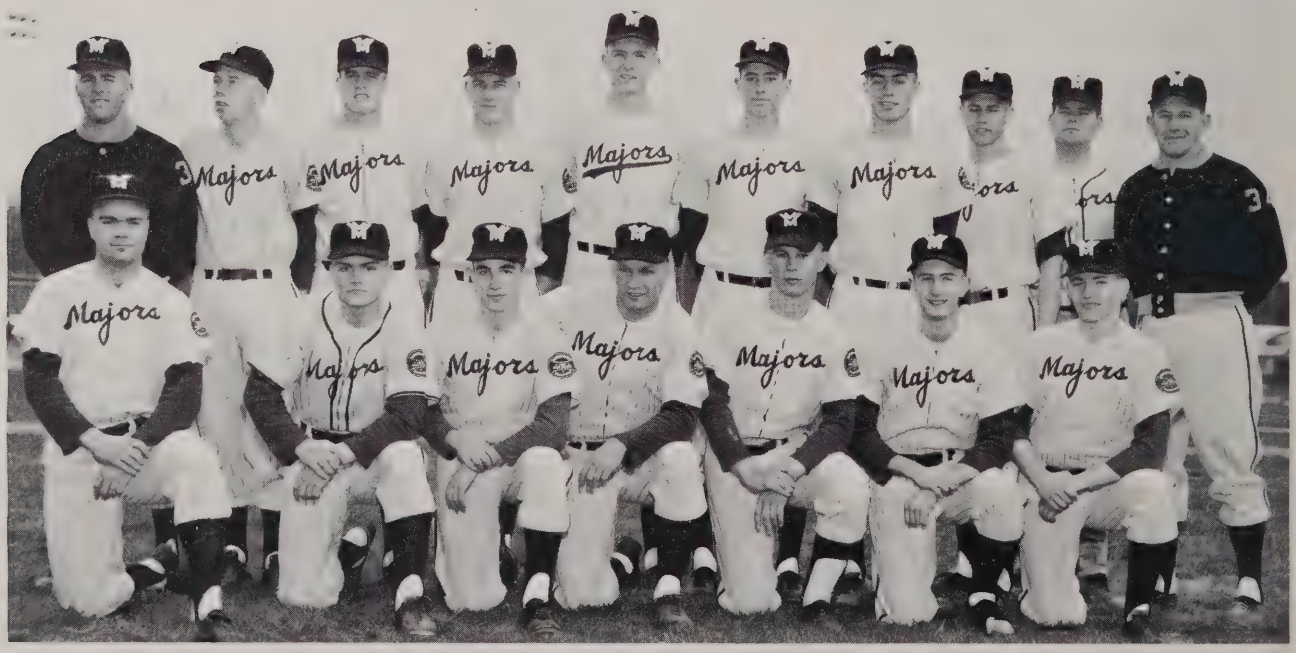

FIRST ROW, left to right: B. Cash, C. Cash, Butch Robey, A. Cash, Dahlquist, Pacella and Comerford. **SECOND ROW:** Coach Colna, Vavra, Strayhorn, Cronin, Lentz, King, Nase, Valiante, Huffman and Coach Yednock.

Practice Makes Perfect!

JUNIOR VARSITY SCHEDULE

April	14	MV	Stuart
April	18	MV	Annandale
April	21	MV	Fairfax
April	25	MV	Hammond
April	28	MV	Madison
May	2	MV	McLean
May	5	MV	Osbourn
May	9	MV	Lee
May	12	MV	Groveton
May	16	MV	Falls Church

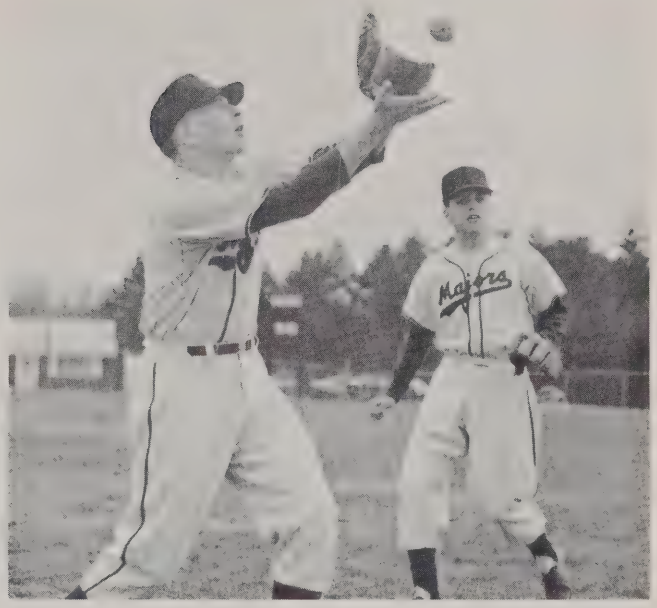

Ray Graham watches while Willie LeMay snags a fly ball.

In his second year as junior varsity baseball coach, Mr. Taylor molded a strong squad. Balanced offensive power, backed up by a good pitching staff proved to make the Little Majors an effective unit over the ten game schedule.

The junior varsity team traditionally supplies the varsity team with good material for future seasons, and have been very successful in accomplishing this mission.

Though Coach Taylor had few returning lettermen this season, he produced a fine team and trained major men for varsity action in future seasons.

KNEELING, left to right: Hawking, manager; Yurchik, Klingebeck, Hofler, Abbott, Graham, Hubbs, Cline and Dotson. **SECOND ROW:** Coach Taylor, Soroka, LeMay, Millican, Yourtee, Nase, Berridge, Gothard and Hall. Missing from picture: Davis and Strickland.

Girl Athletes

FIRST ROW, left to right: Diane Jones, Carolyn Cline, Linda Schmid, Pat Kursch, Barbara Kelley, Jamis Townsend, Kathy Clarke and Kay Carlson. **SECOND ROW:** Gretchen Triplett, Carol Withers, Missy Smith, Jean McCullough, Margaret Wilson, Mary Ann Dunowski, Sandy Korchenko and Allison Burns.

Under the direction of Coach Lanks the girls softball team opened its season on April 6 with a win against Falls Church. With several returning lettermen from last years squad and promising transfers the team made a good showing this year.

VARSITY SCHEDULE

April	6	MV	Falls Church
April	11	MV	Annandale
April	13	MV	Groveton
April	18	MV	Fairfax
April	20	MV	Lee
April	25	MV	Herndon
April	27	MV	Madison
May	2	MV	McLean
May	4	MV	Osbourn
May	11	MV	Stuart

Coach Laura Lanks

Varsity team exhibits form during practice sessions.

Gain Prestige

KNEELING, left to right: Sandy Taylor, Juanita Graham, Donna Graham, Martha Bernat, Joyce Gilles, and Donna Wallers. **SECOND ROW:** Candy Coggins, Marian Knedler, Lolly Frick, Elinor Fowler, Ellen Malony, Linda Kims, Rosemary Choate, Judy Keithley, and Cindy Gardner.

The junior varsity softball team began its schedule on April 14 with many eager participants desiring experience. Guided by Coach Shumaker, they acquired the skills and fundamentals of the sport necessary for victories and a winning season.

JUNIOR VARSITY SCHEDULE

April	11	MV	Annandale
April	13	MV	Groveton
April	18	MV	Fairfax
April	20	MV	Lee
April	25	MV	Herndon
April	27	MV	Madison
May	2	MV	McLean
May	11	MV	Stuart

J.V. team scores an "out" during practice games.

Junior Varsity coach Shumaker

Girl Athletes

VARSITY: **FIRST ROW,** left to right: Kathy Clark, Becky Hannah, Barbara Kelley, **Co-captain;** Carolyn Cline, Frances Harvalik and Dolores Dickerson. **SECOND ROW:** Candy Coggins, Linda Schmid, Missy Smith, Dianne Worthington, **Co-captain;** Pat Kursch, Jean McCullough and Marty Newman.

Junior Varsity basketball coach Nancy Shumaker and Varsity coach Sally Zachary.

SCHEDULE

Jan. 6	Mount Vernon	29	Falls Church	25
Jan. 10	Mount Vernon	20	Annandale	36
Jan. 13	Mount Vernon	24	Groveton	23
Jan. 17	Mount Vernon	34	Fairfax	20
Jan. 31	Mount Vernon	53	Madison	27
Feb. 2	Mount Vernon	34	Lee	29
Feb. 7	Mount Vernon	32	Osbourn	20
Feb. 14	Mount Vernon	49	Stuart	41
Feb. 16	Mount Vernon	32	McLean	43
Feb. 17	Mount Vernon	51	Falls Church	24
Feb. 21	Mount Vernon	39	Annandale	44

The game with Herndon on January 27 was cancelled due to snow.

Acclaim Success

JUNIOR VARSITY: **FIRST ROW,** left to right: Sandy Hansen, Pam King, Betty Keahy, Susan Dority, Helen Maloney, and Mary Ann Danowski. **SECOND ROW:** Judy Keithley, Butchie Graham, Suzie Briar, Bonnie Keely, Ann Gensemer, Lolly Frick, Jane Hotchkiss, and June Dickerson.

Both the junior varsity and varsity basketball teams played a long and hard fought season. Practice sessions were held prior to the Christmas Holidays, but the regular schedule did not begin until after the first of the year. Once the season was under-way, games were delayed due to the snow and cancellation of school, but with re-scheduling all games were played with the exception of one game scheduled with Herndon High.

SCHEDULE

Jan. 6	Mount Vernon	4	Falls Church	14	Feb. 2	Mount Vernon	15	Lee	10
Jan. 10	Mount Vernon	6	Annandale	25	Feb. 14	Mount Vernon	25	Stuart	27
Jan. 13	Mount Vernon	8	Groveton	23	Feb. 16	Mount Vernon	11	McLean	22
Jan. 17	Mount Vernon	6	Fairfax	9	Feb. 17	Mount Vernon	18	Falls Church	11
Jan. 31	Mount Vernon	13	Madison	22	Feb. 21	Mount Vernon	5	Annandale	21

CLASSSES

Of prime importance in our high school career is the persuit of intellectual ability. For this reason students in high school are sometimes separated by age and ability in order that they may more readily learn new and important concepts. These classes, some of which are English, Social Studies, and Science, are composed of students who possess the same learning ability. In order to take best advantage of these, our formative years, we must apply ourselves diligently to the task of obtaining a strong basic education. We must remember that the four years spent in high school here at Mount Vernon can never be relived, and we must do the best job possible while here in order to reap the reward of hard work.

Honored Graduates

The senior class this year was comprised of approximately three hundred boys and girls. Class elections were held early in the school term in order to determine the leaders for the 1960-61 session. Very soon after the election of officers, plans for the year began to formulate. The first activity being a car wash, which was conducted at the Belle View Esso Station, and was considered a huge success. A drive was planned early in the season for the collection of dues, and privilege cards were issued to all who paid fees. During the first semester calling cards were ordered and a swimming party was held at the Ambassador Hotel. Our school gymnasium was the scene of our annual Sno Ball and Sock Hop. Measuring for caps and gowns was another of our first semester activities — girls again wore white cap and gowns and boys wore the traditional grey. With the first semester behind us and half a school year to follow, plans were completed for making final applications to colleges of our choice and preparing for final graduation activities. Our prom was held on June 10 at the Presidential Arms Hotel in Washington, Senior Day followed, and our banquet and class night performance was here in our own school. Finally, on June 15 we graduated — exercises were conducted in Constitution Hall in our nation's capitol. With an ample seating capacity we were able to have all our many friends, parents and relatives witness one of the most cherished events in our lives.

SEATED: President, John Briar. **STANDING,** left to right, Donna Rainwater, **Secretary;** Edward Shackelford, **Reporter;** Margie Bowman, **Treasurer;** and Wesley Kitchen, **Vice President.**

Class of 1961

MARY THERESE ABLE
"Terry"
Red Cross, 2, Secretary; Latin, 2; Girls Chorus, 1; Mixed Chorus, 1; Concert Choir, 2; International Relations, 1; Senior Science, 1; Pep Club, 1; Debate Club, 1; S.C.A. Representative, 1; All Star Volley Ball Team, 1; J.V. Cheerleader Co-Captain, 1; Girls Basketball Team, 1, Captain; Girls Baseball Team, 1, Captain; Future Nurses, 1; Junior Princess — Brigadoon.

MARION MARIE ALLEN
Art Club, 1; F.H.A., 2.

NORMA JEAN ALVEY

ALTHEA LOUISA AMES
Brigadoon; Two Blind Mice; A Midsummer Night's Dream; The Matchmaker.

BETTY JEAN ANDERSON
Library Club, 2; F.H.A., 1.

GARY MacARTHUR ANDERSON
Patrols, Private, 2; Junior Varsity Football, Guard, 1; Bowling Club, 1.

PATRICIA JOAN ARCHER
Transferred from Zama Junior High School, Zama, Japan.
"Pat"
Student Council, Representative, 1; Pep Club, 1; Dramatics, 2; Debate Club, 1; Future Nurses, 1; Cheer Leader, 1.

RALPH LAWRENCE ARMBRUSTER
Transferred from East High School
"Larry"
Latin Club, 1; Hi-Y Club, 1; Science Club, 1; Honorable Mention — Science Fair — '59.

Each tomorrow finds us

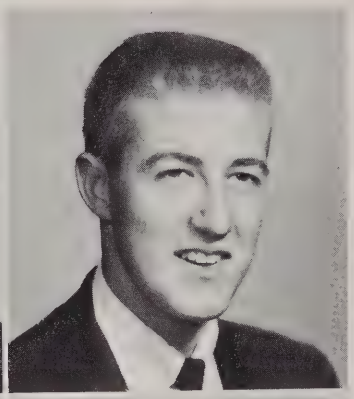

JAMES RICHARD ASCHENBACH
"Jim"
Rocket Club, 3; Secretary-Treasurer; Senior Sciences Club, 2, Reporter; Debate, 1.

JOHN A. AUSTIN
Transferred from King George High School and Fork Union Military Academy. Table Tennis, 2; Auto Mechanics, 2; Ciceronian Literary Society, 1; Flying, 1.

SUSAN ELIZABETH AUSTIN
"Beaver"
Newspaper, 2, Photographer, Advertising Manager; Keyette, 2; Pep, 4; F.H.A., 2; French, 2; Quill and Scroll, 2.

AUDREY MAE AYLOR
Library Science, 2; F.H.A., 1.

JOHN CAMPBELL BANE
Honor Society, 2, Treasurer; Spanish, 2; Los Charlatantes, 2; Senior Science, 2, President.

PATRICIA JOYCE BARKER
"Patsy"
Mixed Chorus, 3; Pep, 5; French, 2; Newspaper Staff, 1, Reporter; S.C.A., 1, Representative; J.V. Cheerleader, 1, Secretary-Treasurer; J.V. Cheerleader, 1, Captain; Varsity Cheerleader, 1.

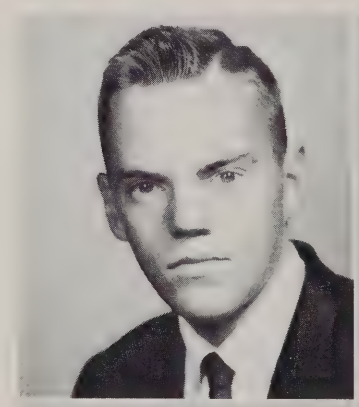

VELDA LOU BARKER
Future Homemakers of America, 1.

BARBARA GENEVIEVE BARNES
Commercial, 1, Treasurer; V.O.T., 1; Spanish, 1.

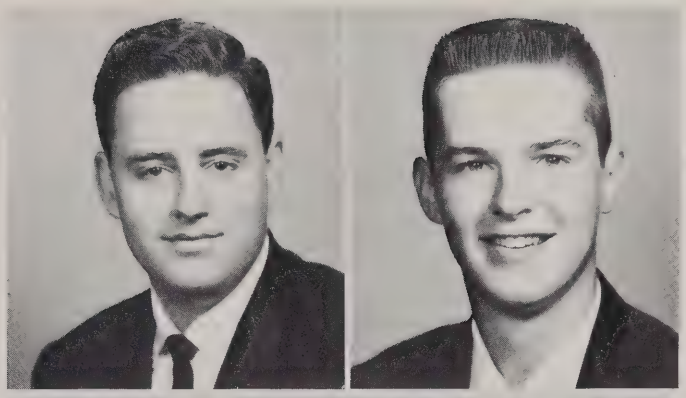

KENDALL MONTAGUE BARNES
Debate, 2.

BRUCE WEIR BARNETT
Bowling League, 1.

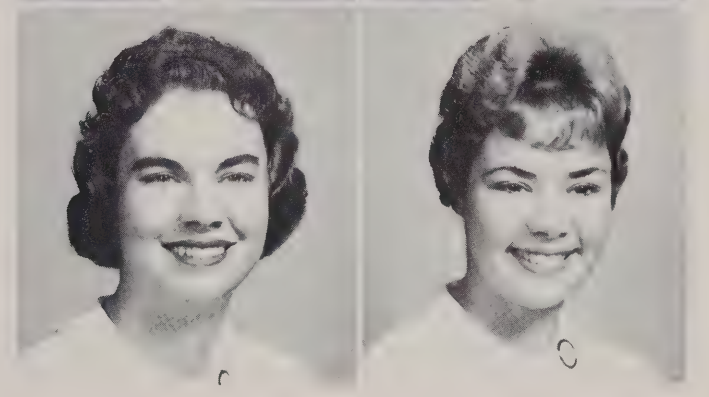

BARBARA JEAN BARTON
"Bobby"
Future Teachers, 1; Advanced Girls' Chorus, 1.

CAROLYN BONITA BATEMAN
"Carol"
Yearbook, 2, Assistant Editor; Art, 2, Reporter; Keyettes, 2, Corresponding Secretary, Historian, Reporter; Pep, 3; Majorette, 1, Secretary and Treasurer; Freshman Princess.

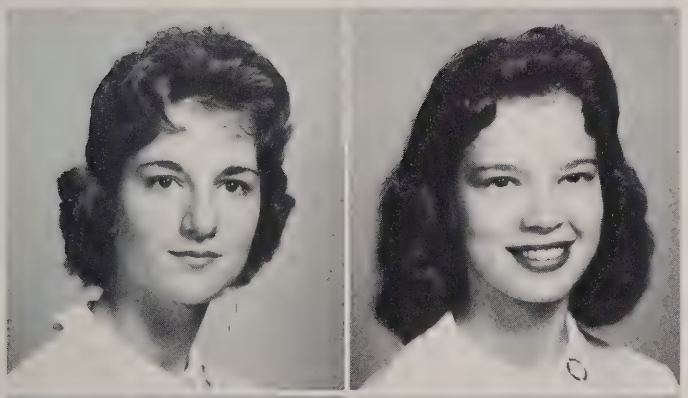

PAMELA GAIL BERNARDO
"Pam"
Future Nurses, 1, President; Pep, 3; Drill Team, 2, Sergeant-at-Arms; Spanish, 2; Science, 2, Secretary; F.H.A., 1; Advanced Girls Chorus, President.

LORRAINE ADRIENNE BERNIER
F.H.A., 2, Class Secretary; Pep, 1; Commercial, 1; V.O.T., 1, Secretary; Junior Degree and Chapter Degree in F.H.A.

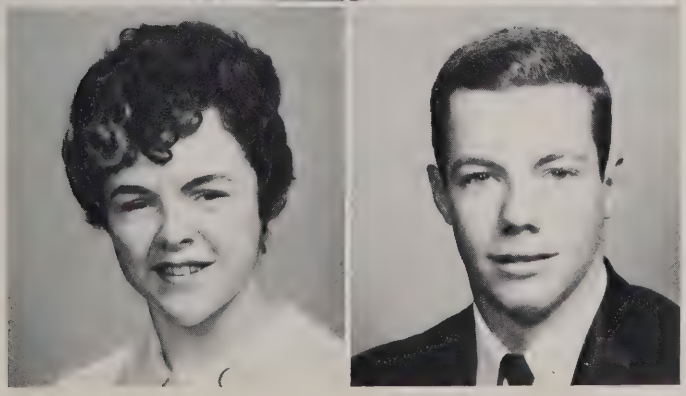

SANDRA KAY BIGGER
"Sandy"

FRED THOMAS BISHOP, JR.
Newspaper, 4; Spanish, 4; International Relations, 4; Pep, 4; Junior Varsity Baseball, 2; Junior Varsity Basketball, 2; Junior Varsity Football, 1; Varsity Basketball, 3; Intermediate Basketball, 3.

For years of study and activity

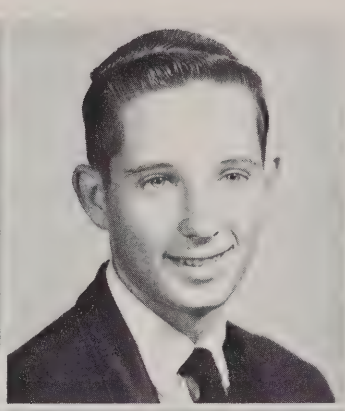

SUSAN ELLEN BLAISDELL
"Sue"
Pep, 3; F.H.A., 3; Bowling, 1; F.H.A., Junior Degree, Chapter Degree, and State Degree.

JAMES RANDOLPH BONNER
"Randy"
D.E., 1.

JANET LaVERNE BOONE
Art, 4, Secretary; French, 2; Yearbook, 2, Class Editor, Features Editor; Quill and Scroll, 3; Dramatics, 1; Pep, 4; Junior Varsity Hockey, 1; Junior Honor Society, 1, Vice President; Senior Honor Society, 3; Keyette, 3, Sergeant-at-Arms, President; Dino; Umbrellas; S.C.A. Representative, 2.

MARJORIE ANN BOWMAN
"Margie"
Pep, 4; French, 1, Vice President; Mixed Chorus, 2; Concert Choir, 2; S.C.A. Representative, 2; J.V. Cheerleader, 1, Co-Captain; Varsity cheerleader, 3, Co-Captain; Softball, 4; Keyette Club, 3, Sergeant-at-Arms, Junior Honor Society, 1, Secretary; Senior Honor Society, 3; Freshman Senator; Junior Senator; Treasurer of Senior Class; Brigadoon; Who's Who of Junior Class; Yearbook Staff, 1.

CONSTANCE BRENNAN
"Connie"
Drill Team, 2; Newspaper, 1; Future Nurses of America, 1, Vice President; Pep, 4; F.H.A., 1, Songleader; Spanish, 2; French, 2; Senior Honor Society, 2; S.C.A. Representative, 1; Academic letter.

SHARON KATHLEEN BREWER
"Kathie"
Art, 4, Vice President; French 2; Foreign Languages, 1; Pep, 4; Keyette, 3; Yearbook, 2, Club Editor; Editor-in-Chief, Dramatics, 1, Umbrells; Academic letter, 2.

JOHN BRIAR
Spanish, 1, Vice President; Key, 2; S.C.A. Representative, 1, Secretary; Newspaper, 1; Junior Varsity Baseball, 2; Varsity Baseball, 2; President of Junior Class; President of Senior Class; Vice Chairman of Northern Virginia S.C.A.; S.C.A. State Delegate.

ABRAM THOMAS BROWN
"Tommy"

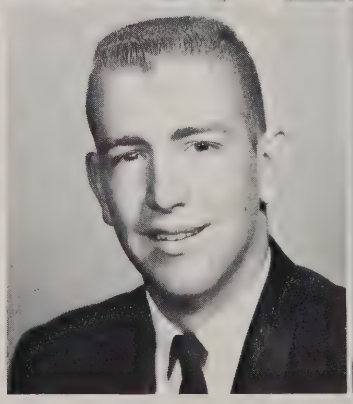

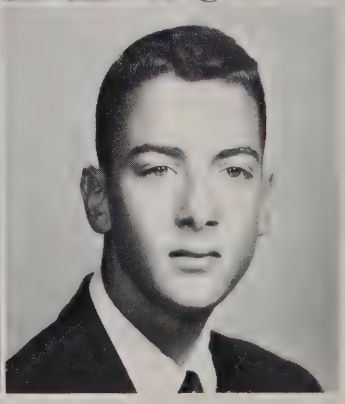

aimed at strengthening our future.

EUGENE STERLING BROWN, JR.
"Gene"

MARY ELIZABETH BROWN
"Susie"
Pep, 5; French 2; Spanish, 1; Keyette, 2; Cheerleader, 2, (J.V. & V.); Majorette, 2; Dramatics, 5, Scrambled Eggs, Lead; Off a Pewter Platter, Lead; Brigadoon; The Matchmaker, Lead; S.C.A., Representative, Secretary, Co-ordinating Body, 4; Chorus, 4; Cotillion, 1; Junior Class, Secretary; Junior Class, Homecoming Princess; First Place Talent Contest, 1; "Most Talented" in Senior Spotlight; First Vice President, 1.

PHILIP WARREN BRUCE
"Phil"
International Relations, President, 1; Honor Society, Vice President, 1; Debate, 1; Concert Choir, 2;Chorus, 1; All Star Chorus; Honor Roll; Boys' Quartet, 3.

MICHELLE DEANNE BRUMBLE
Transferred from Germany
"Mickey"
Madrigal Group, 2; Dance, 2; Pep, 1; International Relations, 1; Commercial, 1; Varsity Cheerleader, 1.

WARREN G. BULLIN
D.E., 2; J.V. Football, 1.

MICHAEL WILLIAM BUTLER, Transfer
"Mike"

JIMMIE SUE BURT
Drama Club, 2; Yearbook Staff, 2; Girls' Chorus, 1; Drama Masque, 2; Choraleers, 1; Quill and Scroll, 3; Plays In: Two Blind Mice, The Matchmaker, Off a Pewter Platter, Umbrellas, The Case of Crushed Petunias, Junior Honor Society, Dance Band.

THOMAS RUFFIN BURTON
D.E., 1.

Working together

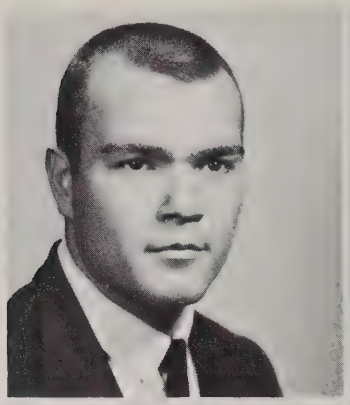

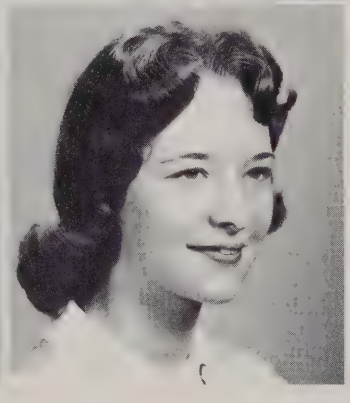

FRANCIS WINFORD CASH
"Butch"
Newspaper, 2, Sports Editor, Editor; Key Club, 2, Reporter; Quill and Scroll, 2; S.C.A., 4, Homeroom Representative; Cabinet, 1, Public Relations Secretary; Pep, 3; Bus Patrol, 2; Varsity Football, 4, Co-Captain; Varsity Baseball, 4; Varsity Basketball, 2; Varsity Track, 1; J.V. Basketball, 1; Intramural Basketball, 1; R.B.I. Leader, Leading Hitter, Most Valuable Player, Who's Who; President of Eighth Grade Class; Keyette Club, Sweetheart; Best All Around, Senior Class.

JULIE ANNE CHOVANEC
Girls' Chorus, 1; Mixed Chorus, 1; Comert Choir, 2; Pep, 3; Home Room Representative, 1; Drill Team, 1; F.H.A., 4; F.T.A., 2, Secretary, Vice-President; Latin, 2; Brigadoon, Chorus.

JAMES STANTON CARR
"Jim"
Spanish, 4; International Relations, 1; Band, 2; Mixed Chorus, 1; Basketball, 5; Baseball, 4; Football, 4; Track, 1; S.C.A. Alternate, 2.

KATHALEEN BERNICE CARTER
Bible, 3; Mixed Chorus, 2; F.H.A., 1; F.N.A., 1; Girls' Glee Club, 1; Bowling, 1, Treasurer; Eighth Grade Chorus Award; Girls' Glee Club Award; Mixed Chorus Letter; Mixed Chorus Bar.

ARONOLD CLEVELAND CASH
S.C.A. Sergeant at Arms, 1; Yearbook, 1; Junior Class Reporter, 1; Varsity Football, 4; J.V. Basketball, 2; Varsity Basketball 1; Varsity Baseball, 4; Outstanding Back, 1958; Athlete of Week, 1958; All Suburban, 1958; All Northern, 1958; Athlete of Week, 1960; Stuart Saffele Trophy, 1960; All Northern, 1960; All Suburban, 1960; All County, 1960; All Metropolitan, 1960; Leading Scorer and Ground Gainer, 3.

CAROL LEE CASH
Pep, Secretary 1, President, 2,4; F.H.A., 4, Songleader; Historian, 1; President, 2; Keyette, 3, Secretary 1; Chaplain, 1; S.C.A. 3, Representative; Yearbook Staff, 3, Feature's and Class Editor, Business Manager; Drill Team, 2, Co-Captain, 2; J.V. Cheerleading Squad, 1, Captain; Mixed Chorus, 2; Homecoming Court, 4; Miss Mount Vernon's Court, 1; Who's Who, 1; Honor Roll, 3; DAR Good Citizenship Award, 1960-61; State President of Future Homemakers of America; Junior Honor Society; State Homemaker's Degree; Second place in Beauty Contest; Outstanding Chapter Girl, F.H.A. Award; Miss Mount Vernon, 1960-61; Senior Spotlight, Leadership, Most Likely To Succeed, Best All Around.

RONALD LEE CADLE
"Ron"

HAROLD THOMAS CARR
"Duke"
Bible, 1; D.E., 1 ; Patrols, 2; J.V. Football, 1.

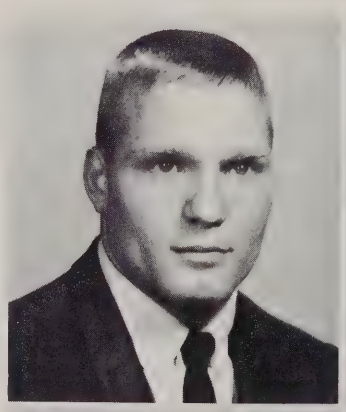

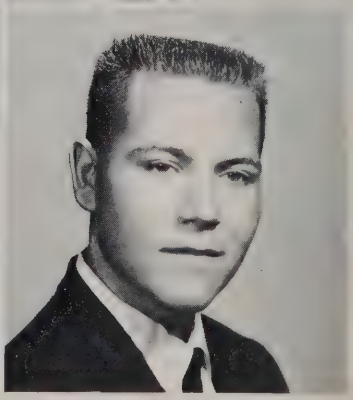

in our activities.

WILLIAM MARSHALL CLARK
Band, 1; Chorus, 1; J.V. Football, 1; Gymnastics, 1; Track, 1; Tennis, 1; Ice Hockey, 1.

ROSEMARY CLEMMER
Cotillion, 1; Pep, 4, Program Chairman; French, 3; Mixed Chorus, 2; Concert Choir, 2; S.C.A., Representative, Alternate, 1; J.V. Cheerleader, Secretary-Treasurer, 1; Varsity Cheerleader, 2, Secretary-Treasurer, 1; Junior Honor Society, 2; Senior Honor Society, 2; Keyette, 2; Cabinet Member, 1; Dancer-Brigadoon; Girls' State Representative.

FAITH ELLEN COATES
"Faye"
Girls' Chorus, 1; Mixed Chorus, 1; Senior Commercial, 1; Pep, 1; Eighth Grade Chorus Award; Girls' Chorus Award; Mixed Chorus Letter; Mixed Chorus Bar.

ROBERT WILLIAM COLEMAN, JR.
"Bob"
Band, Secretary-Treasurer, Manager, Drum Major, 5; Concert Choir, 1; Drama Masque, Business Manager, 2; French, 1; Brigadoon, Business Manager; Two Blind Mice, Business Manager; 8th Grade Student Government; District Drum Major Association; Music and Drum Department.

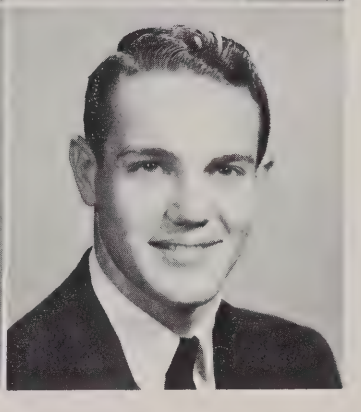

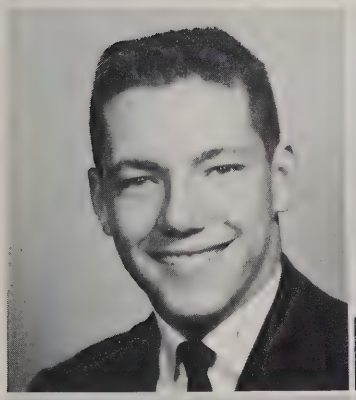

RICHARD MICHAEL COMERFORD
"Dick"
Ninth Grade Baseball, 1; J.V. Baseball, 1; Varsity Football, 1; Wrestling, 1; Varsity Baseball, 1.

WILKINSON GROVE CONRAD
Transferred from Sidney Lanier High School, Montgomery, Alabama; Latin Club, 2; Senior Science, 1; Debate, 2; Spanish, 1; R.O.T.C., 1.

CHARLES THOMAS CORDER

JANET LOUISE COWEN
Typing, 1; Girls' Athletic Association, 1; German, 2; Latin, 4; F.H.A., 4; F.N.A., 4.

Our Sno Ball, Spring Fling,

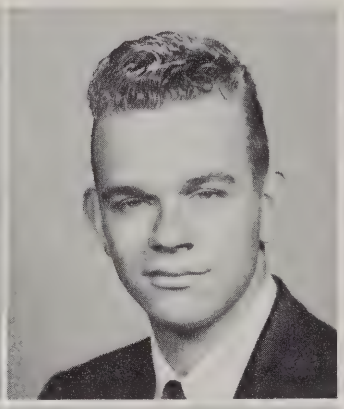

MARSHA RAE COWLEY
Art, 1.

MICHAEL CHARLES COX
"Mike"
International, 2; Science, 1; Chorus 1.

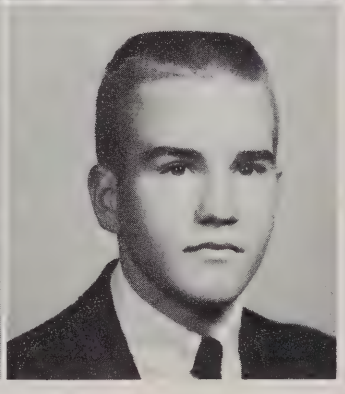

JAN FRENCH CRABTREE
Transferred from Granby High School, Norfolk, Virginia. Pep, 4; Drillteam, 2, Co-captain; Newspaper, 2; Photographer, Business Manager; F.H.A., 1, Corresponding Secretary; Dramatics, 1; Art, 1; S.C.A., 2.

SCOTT CHARLES CRAMPTON
Spanish, 2; Concert Chorus, 2; J.V. Football, 2; Track, 1; Intramural Basketball, 1.

JACK KENNETH CREASY
D.E. I, 1; D.E. II, 1, Vice President.

EARL JOSEPH CRONIN
"Joe"
Baseball, 1; J.V. Baseball, 2; Varsity Baseball, 2; Intramural Basketball, 1; Baseball award.

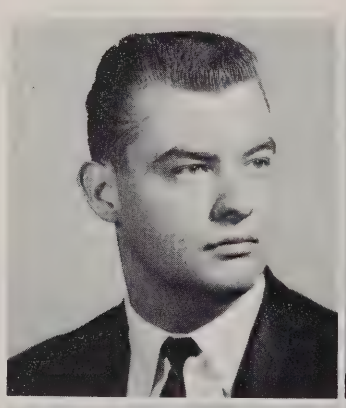

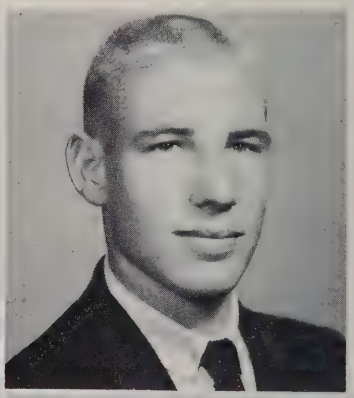

JACK LEMING DANIEL
French, 2; Basketball, 2; Track, 2.

CAROLYN RUTH DAUGHERTY
V.O.T. 1.

And Prom were fun.

DELORES ANN DAVIS
"Dee" — Transferred from George Washington High School.
Future Nurses of America, 1; Future Homemakers of America, 1; Majorettes, 2; Future Business Leaders of America of George Washington High School, 1; Advertising Staff of the Surveyor School Paper at George Washington High School, 2.

JENNIFER BARBARA DAVIES
"Jenny"
Latin, 2; Future Homemakers, 1; Future Nurses, 1.

PATRICIA ELLEN DAVIS
"Tricia"
Pep Club, 4; Mixed Chorus, 4; Drill Team, 2; S.C.A.: Cast in Brigadoon, 1; Academic Letter, 1.

CLAUDE WILSON DEAN
Latin, 2; Newspaper Staff, 1; Intramural Basketball, 4; J.V. Football, 1.

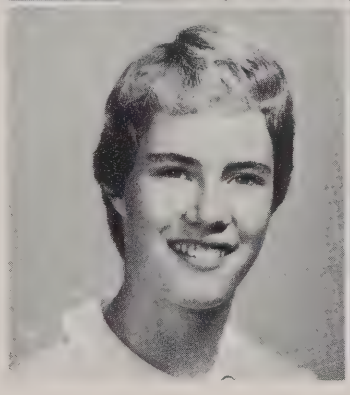
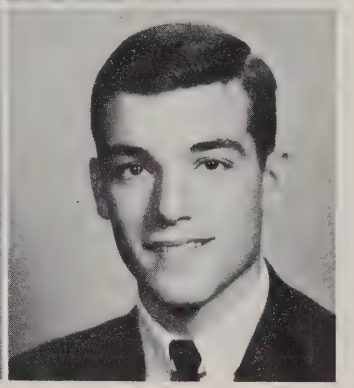

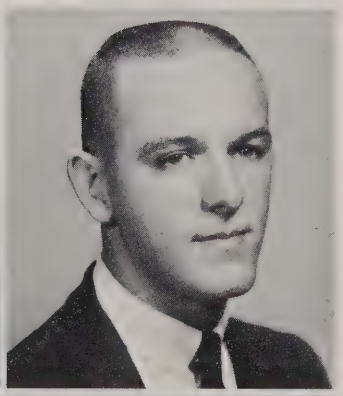

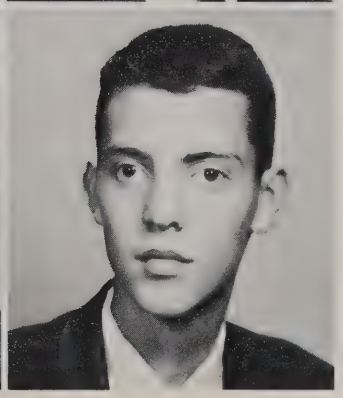

RICHARD HERBERT DeBERRY
Junior Science, 1; Senior Science, 2; Debate, 1; International Relations, 2.

CALVIN CLARKE DEEMER
"Charlie"
Football, 2; Track, 2.

ROY FRANKLIN DEMORY
Pep Club, 1; J.V. Football, 1; Wrestling, 1; J.V. Baseball, 1.

PAUL FRANCIS DeVOLL
"Timmy"
International Relations, 1; Track, 2.

Four years together

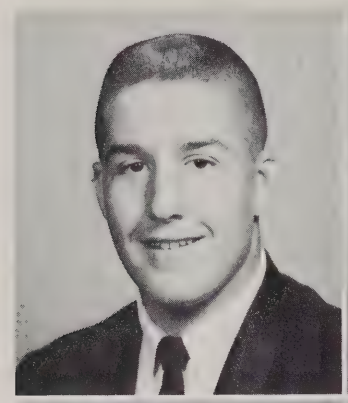

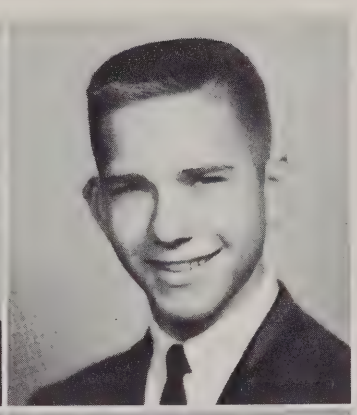

WILLIAM AUSTIN DeVOR, JR.
"Bill"
French, 1; S.C.A. Representative, 1; S.C.A. Sergeant-at-Arms, 1; Mixed Chorus, Steward, 2; Concert Choir, 2; Pep, 1; Bus Driver, 1; Football, Varsity, 3; Baseball, Varsity, 3; Football, J.V., 1; Baseball, J.V., 1; Basketball, J.V., 1; All State Chorus, 3; Most R.B.I.'s Trophy-City Sport Shop, Baseball; "Athlete of the Week" Award-Mt. Vernon Sportsman's Club, Football; Most Original-Senior Class; Brigadoon; Boy's Quartet, 2; Key, 2; International Relations, 1; Pep, 1.

STEVE LAWERENCE DeZULOVICH
Art, 1; Intramural Basketball, 2; Intramural Bowling, 1, Secretary; Science Fair, Third Prize.

DOLORES LOUISE DICKERSON
Pep, 3; Chorus, 2; Majorette, 1; F.N.A., 1, Reporter; Drill Team, 1; Dramatics, 1; Basketball, Varsity, 4; Three Varsity Basketball Letters.

DIANE ARDIS DICKINSON
Art, 2; International Relations, 1; Pep, 1; F.H.A., 1.

CANDACE NOEL DILLIARD
"Candy"
Art, 3, Reporter; Pep, 4, Vice President; Keyette, 3; Jr. Honor Society, 2; Sr. Honor Society; S.C.A. Representative, 2; Yearbook Staff, 2, Features Editor; Spanish, 2, President; S.C.A., 2, Secretary of Transportation; J.V. Hockey Team, 2; Academic Letter, 1,2,3.

GAIL MARIE DODGE
Art, 3; Spanish, 2; Hockey, 3; Sr. Honor Society, 2; Who's Who's — Sophomore.

SUE ELLEN DONOVAN
F.H.A., 4; S.C.A., 2, Alternate; Pep, 1; Drill Team, 1; Sr. Commercial, 1; Girls' Chorus, 1; Softball, J.V., 1; Representative to F.H.A. State Convention; Jr. Homemaker degree in F.H.A.; Chapter Homemaker degree in F.H.A.

EDWARD PATRICK DORAN
"Ted"
Key, 3; French, 1; Spanish, 2; S.C.A. Representative, 2, Alternate, 2; Pep, 2; Football, 4; Track, 4; Wrestling, 1; Outstanding Player Award-Annandale Game, 1960; Best Sportsman, 1960; J.V. Football Letter; Varsity Football Letters; Varsity Track Letters.

creates lasting friendships.

BUFORD GARY DOTSON
Chess, 2; Science, 2; S.C.A. Representative, 1; Intramural Basketball, guard, 3; Intramural Bowling, 1; National Merit Semifinalist.

PHILIP SYLVESTER DOWNS
"Phil"
D.E., 2, Promotion Manager; S.C.A. Representative, 1; Patrols Lieutenant, 3.

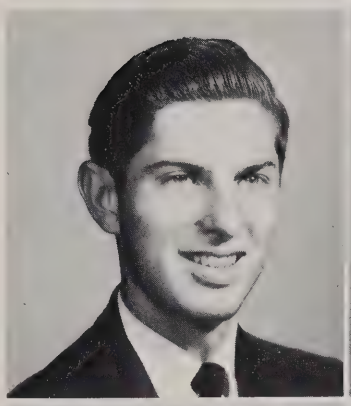

RONALD EUGENE DUELL
"Ron"
Spanish, 3; Demolay's, 2, Secretary, Treasurer.

BRUCE ERNEST DUFF
"Duff"
Junior Science, 2; Senior Science, 1; Brigadoon; Mixed Chorus, 1; Concert Choir, 2; All-State Chorus, 1.

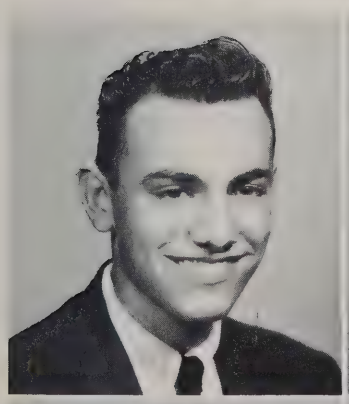

PEYTON EDWARD DUNCAN
"Pete"
D.E., 1, second Vice President.

MARGARET JEANETTE DUNN
F.H.A., 1; Chorus Letter.

ANNETTE MARIE DYER
Art Club, 1; Spanish, 2; Pep Club, 1; Dramatics, 1; Basketball, 2; Softball, 1.

KATHERINE MONA ECKLEY
"Kathy"
Latin, 2; Pep Club, 3; Debate, 1; F.T.A., 1; Newspaper, 1; Drill Team, 1; Chorus, 3; Concert Choir, 1; Keyettes, 1; Choraleers, 1; Quill and Scroll, 2; Academic Letter; Brigadoon; Two Blind Mice; Choral Clinic 3.

Leaving school

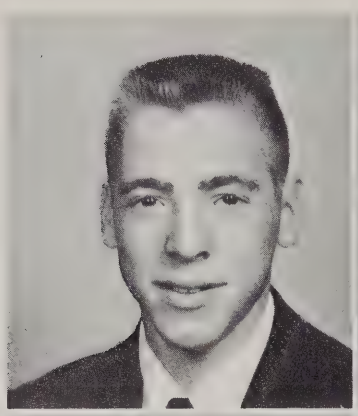

JAMES WADE EDENTON, JR.
"Jim"
Baseball, 1.

NORMA LYNNE EVANS
"Abby"
F.H.A., 2; D.E., 1; Dramatics Club, 1.

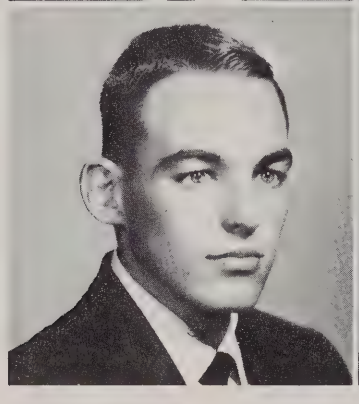

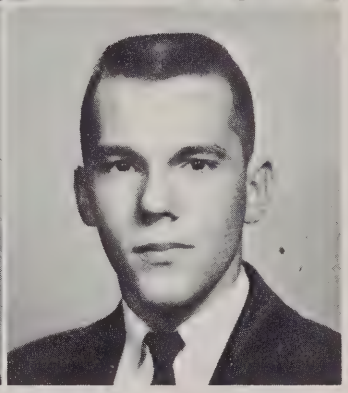

COURTNEY STEWART FAUGHT
"Court"
Transferred from Arnijo High School California.
Baseball, 1; Wrestling, 1; Intramural Basketball, 2; Pep Club, 1; International Relations, 1; Latin, 1.

DAVID VICTOR FEWELL
"Dave"
Band, 5; Dance Band, 2; Bus Driver, 2; Football, 1; Baseball, 1; Director's Award for progress in band, 1956-57.

HELEN ELIZABETH FINKS
"Betty"
Newspaper, 1; Pep Club, 2; Spanish, 1; Cheerleader, 1; Softball, 4; Basketball, 2.

CATHERINE ROSSMARY RUTH FISCHER
Drill Team, 2; Bible, 2; Mixed Chorus, 2; Senior Commercial, 1; Concert Choir, 2; MYF, 4; Brigadoon, 1

THOMAS JOHN FLYNN
Chess, 1; Track, 2; Soccer, 1.

JOYCE DONNA FOSTER
Italian American, 2; Franco-American, 2; GAA, 1; Pep, 1; Bowling, 1.

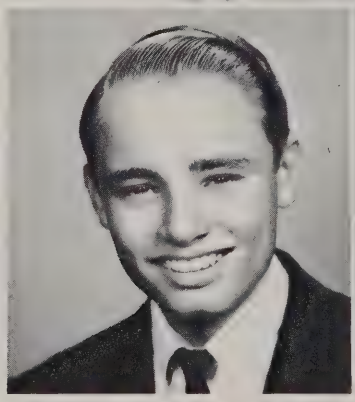

seeking higher goals.

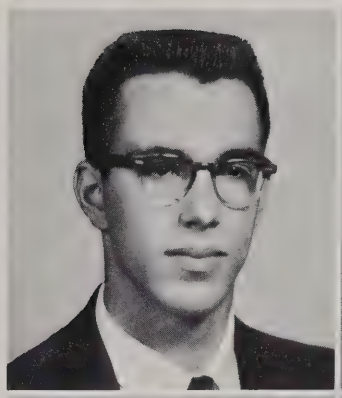

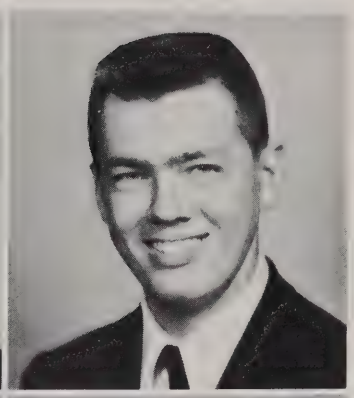

JAMES FREEMAN
"Jim"
D.E., 1.

ALBERT DOUGLAS FRYE
"Doug"
D.E., 2; Art Club, 1.

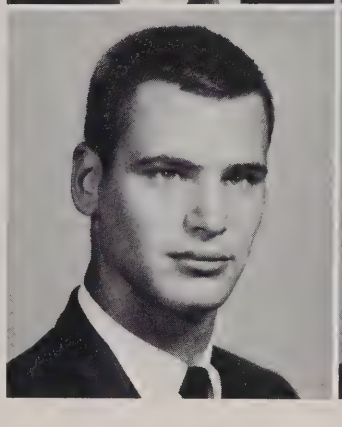

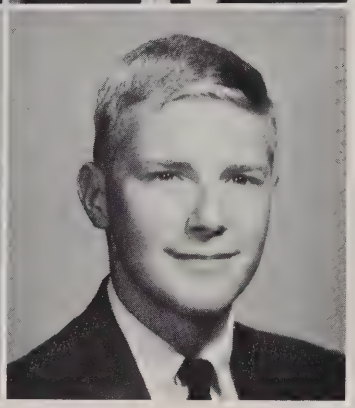

DAVID MICHAEL GALANTI
Varsity Club, 2; Treasurer, Freshman Class; Football, 2; Basketball, 1; Baseball, 3; Soccer, 1; Track, 2.

RICHARD ANDREW GARVERICK
"Andy"
Transferred from Wakefield; Spanish Club, 3; Mixed Chorus, 3; Concert Choir, 1; Boy's Quartet, 2; Yearbook, 1; J.V. Football, 2; J.V. Basketball, 1; Varsity Tennis, 2; Spanish National Honor Society (Wakefield), 2.

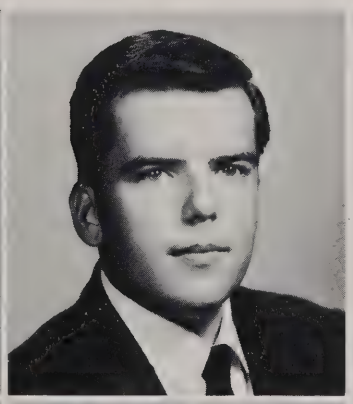

PAMELA SUE GEISINGER
"Pam"
Transferred from Oxnard High School, California; Latin Club, 2; French Club, 1; World Friendship Club, 2; Future Teachers, 1; Girls' League, 3; Honor Roll.

JOHN ROY GHENT
Latin, 1; Rocket Club, 1; Intramural Basketball, 1;

WILLIAM SHERMAN GILLAM
Latin, 1; Rocket Club, 1; Intramural Basketball, 1; Track, 2.

FERN ELIZABETH GIRARD
Glee Club, 2; Senior Commercial, 1; Library Club, 1.

Graduation, a great day

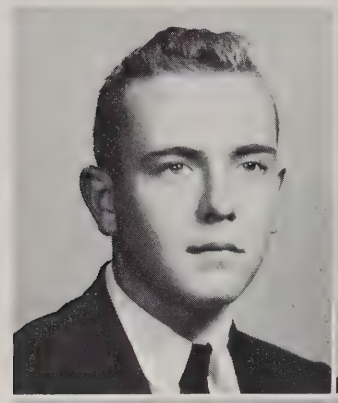

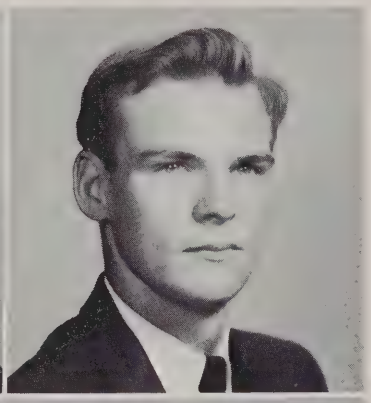

RICHARD LOWELL GLASSEU
"Rick"
Boys' Club; Radio Club; Football, 1.

ALDEN WILLIAM GLAUCH
"Bill"
Transferred from Lenape Regional High School, Levittown, New Jersey. Yearbook, 3, Photographer; Spanish Club, 1, Vice President; ROTC Drill Team, 1, Sergeant; Photography Club, 2, President; Dramatic Club, 2; Football, 3; Basketball 2; Track Team, 2.

JANICE LYNNE GLEASON
"Jan"
Pep Club, 4; Drill Team, 2; FHA, 2, Parliamentarian; FNA, 1, Secretary-Treasurer; Junior Red Cross, 1; Secretary; Freshman Class, Vice President; Majorette, 1; Basketball, 2, Manager.

LINDA ELEANOR GOTHARD
Spanish Club, 1; Commercial Club, 1, Secretary; Mixed Chorus, 2; Concert Choir, 2; Brigadoon Cast.

JAMIE GOUGH, III
Spanish Club, 2; Latin Club, 2; Pep Club, 1; S.C.A., 4, Vice President-Catholic High, Basketball, 3; Baseball, 2; Golf, 2.

HANNAH ELIZABETH GRAWEY
"Liz"
FHA, 4; Pep, 1.

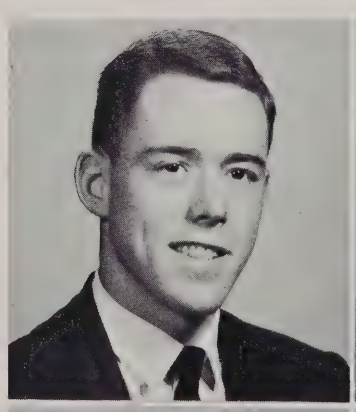

CHARLES SHERMAN GRAZIER
Hall Patrols, 4, Lieutenant; Bus Patrols, 2, Sergeant.

MARJORIE DOROTHY GREENE
"Margie"
Majorette Club, 1; V.O.T. Club, 1, Secretary.

hopes achieved at last.

DONALD EUGENE HACKER
"Don"
Annual, 2; Photography, 1; Art, 1; Chess, 1; Dramatics, 1; Science, 1; Basketball, 1; Intramural basketball, 1.

MARTHA AMMONETTE HALLEY
F.H.A., 1; Library Assistant Award, 1.

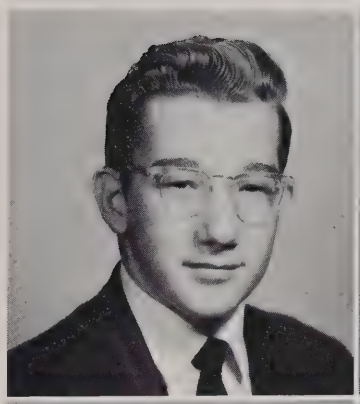

REBECCA JUNE HANNAH
"Becky"
S.C.A., Representative, 2; Dramatics, 1; Latin, 2; Pep, 4; Spanish, 1; Newspaper Staff, 1; Mixed Chorus, 1; J.V. Cheerleading, 1; Varsity Cheerleading, 2; Basketball, 4.

JEAN CAROL HARLOW
"Jeannie"
Commercial, 1; V.O.T., 1; F.H.A., 3; Bible, 2.

JOYCE ELAINE HARN
Spanish, 1; Pep, 2; Drill Team, 2; S.C.A. representative, 2; Senior Princess on Homecoming Court.

PATRICIA MAE HARPER
"Pat"
Concert Choir, 2; Commercial, 1; French, 1; "Brigadoon".

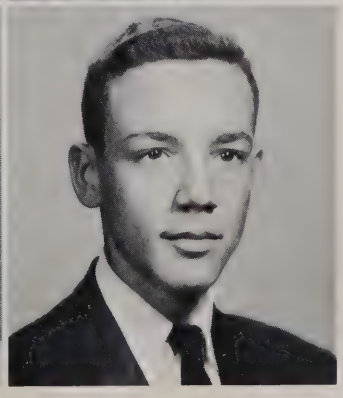

SANDRA LEIGH HARTMAN
"Sandy"
Pep, 2; International Relations, 1; F.N.A., 1; French, 1.

RICHARD WILLIAM HAYS
Spanish, 3; International Relations, 1; Science, 1; Pep, 1; Intramural basketball, 3; Intramural trophy, 2.

A year of extra expenses

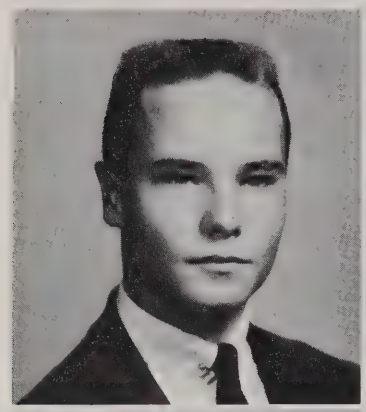

SANFORD KRISE HEARD
Track, 2; Intramural Basketball, 1.

MARGARET ANN HEFLIN
Junior Science, 1; Senior Science, 1; Spanish, 1; Latin, 1; Concert Choir, 4; S.C.A. Representative, 2; Softball Team, 1; Brigadoon; Co-Winner American History Award; National Science Foundation grant to Advanced Studies Program Stetson University, Letter of Commendation National Merit; Choir Letter.

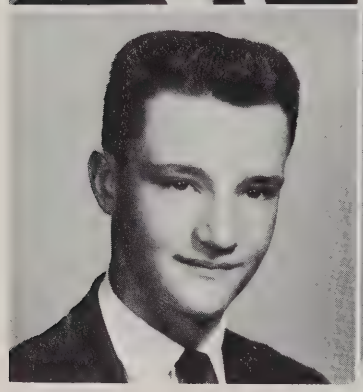

GARY WARREN HEINTZELMAN
Band, 3; Patrols, 1, Private; Homeroom Alternate, 1; Science, 1; Intramural Bowling, 1; Band Letter.

JANE ALINE HELTON
Art, 2; French, 2; International Relations, 1; Junior Varsity Hockey, 1; Varsity Hockey, 1; Junior Honor Society; Senior Honor Society; Academic Letter; Co-Winner American History Award; Summer Science Institute; Letter of Commendation for National Merit.

JAMES THOMAS HENNESSEY
Drama, 1; Choral, 4; Football, 3; Track, 4; Basketball, 2; Wrestling, 1.

MINNIE ROBERTA HEPLER
Mixed Chorus, 3; Chorus Letter.

BARBARA HERRINGTON
"Babs"
Spanish, 1; Pep Club, 3; F.T.A., Treasurer, Chairman of Program Committee, 2; F.H.A., 2; F.N.A., 1; Delegate to F.T.A. State Convention.

BEVERLY JENE HILL
Art, 2; French, 2; Chorus, 1; Drill Team, 2; Commercial, 1; Art Award; Representative to Student Government.

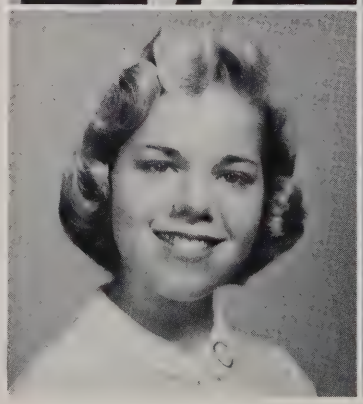

worth every penny.

FRANCIS THOMAS HILL, JR.
"Frank"
Newspaper, 1, Exchange Editor; Mixed Chorus, 1; Concert Choir, 1; Brigadoon, 1.

MIRIAM MARCIA HOLT
Latin Club, 1; Library, 2; Pep Club, 1; Intramural Basketball, 2.

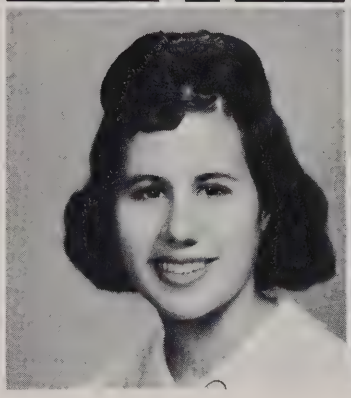

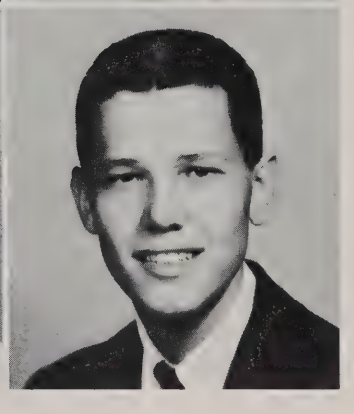

KAREN LEE HUDNALL
FHA, 3, Secretary and Treasurer; D.E. Club, 1, Treasurer; Library Club, 1; 8th Grade Choir, 1; Science Fair, Cooking Award, 2nd Place.

RICHARD JOEL IKENBERRY
"Joe"
Key Club, 2; Newspaper, 2, Reporter and News Editor; Intramural Basketball, 2.

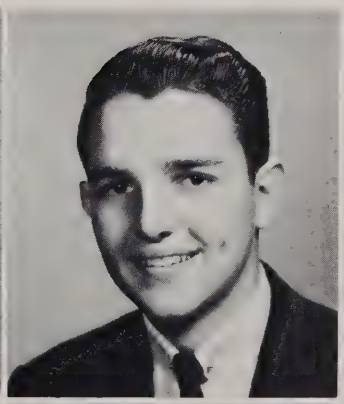

JENNIFER INNES
Franco-American Club, 3; Fencing Club, 2; Girls' Athletic Association, 2; Newspaper, 1, Reporter; Junior Honor Society, 2, Interclub Council Representative; International Relations Club, 1; National Merit Scholarship Semi-finalist.

DAVID JACKSON IVEY
"Dave"
Newspaper, 1, Sports Reporter; Letterman Club, 3; Freshman Class, Vice President and President; Junior Class, Sergeant-At-Arms; Prom Committee, 1, Chairman; Football, 3; Volleyball, 2; Softball, 2; Tennis, 3; Swimming, 1; Track, 1; Outstanding Athlete Field Day Award.

SALLY ANN JEWETT
Transferred from Highland Park, Illinois.
Modern Dance (Advanced), 1; Student Council Representative, 2; Marshall (2 Posts), 1; Homeroom Secretary, 1; Junior Executive Board, 1, Representative; Pep Club, 1; Cheerleader, 1; Basketball, 2; Swimming, 2; Volleyball, 3; Badminton, 1; Modern Dance, 2, Ping-Pong, 2; Honor System, 1, Representative.

CHARLES ROBERT JOHNSON
Letter of Commendation from the National Merit Scholarship Test.

Sharing together in our activities

GLORIA MARJORIE JONES
"Glo"
F.H.A., 1; Majorette, 2; Pep, 2; Mixed Chorus, 3; S.C.A., Representative, 1; Advanced Girls' Chorus, 2; Girls Basketball, 1.

MARGARET HELEN JONES
"Margie"
Varsity Hockey, 1; Junior Varsity Basketball, 2.

THOMAS NIELSEN JONES

BARBARA JEAN KEANE
Commercial Club, 1; V.O.T., 1, Reporter.

BARBARA ANN KELLEY
"Kelley"
Art, 1; Girls' Glee Club, 1; Field Hockey, 3; Varsity Basketball, 2; Junior Varsity Basketball, 1; Varsity Softball, 3; Junior Varsity Softball, 1; Championship Field Hockey Award.

PATRICIA HELEN KELLEY
"Kelly"
Spanish Club, 1; Pep Club, 2; Dramatics, 1; F.T.A., 1.

ROBERT EDWARD KELLY
Chess Club, 2; Science Club, 2; Intramural Refereeing, 1; Intramural Volleyball, 3; Intramural Basketball, 1; Varsity Basketball, 1; Varsity Baseball, 3.

JOHN THOMAS KERNS
Distributive Education Club, 2; Bus Driver, 2; Patrols, 4.

using privileges, lunch chats . . . all bringing us together.

GERALD LEE KERR, III
"Jerry"
Stamp Club, 1; Science, 1; Camera, 1; Spanish, 2; International Relations, 1; Soccer Team, 1.

DYERLINE MARGARET KIMBLE
"Dee"
F.H.A., 1; S.C.A. Alternate, 1.

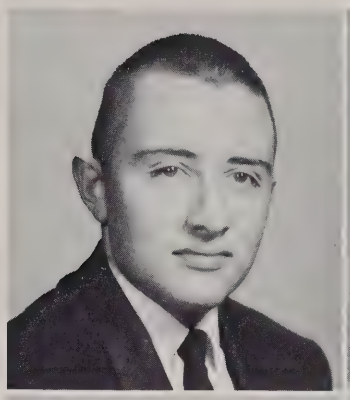

DENNIS WAYNE KING
Football, 1.

CLARENCE WESLEY KITCHENS
"Wes"
Rocket Club, 4; Bank, 4; Junior Science, 2; Chess, 1; French, 2; Pep, 2; Dance Band, 2; Debate, 1; Varsity Basketball, 1; All-State Band, 2.

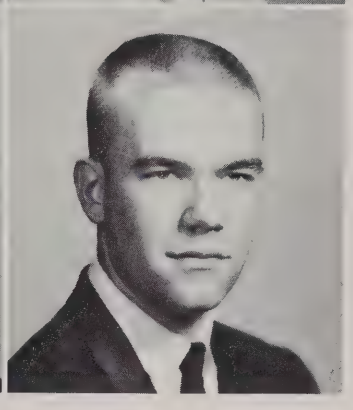

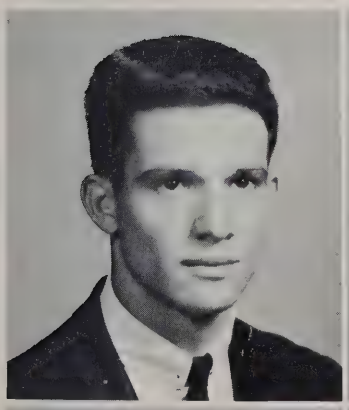

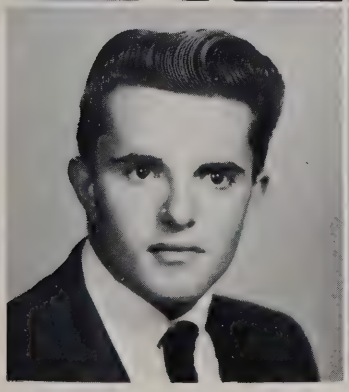

JACK CALDWELL KNOX
"Jay"
Pep, 1; Spanish, 1; S.C.A. Representative, 2; Homeroom President, 1; Chorus, 1; Key Club, 2; Football, 3; Track, 3; Outstanding Player Trophy, 1; Sportsmanship Award, 1; Candidate West Point Football Leadership Award, 1.

DANNY MELVIN KORCHENKO
Athletic Club, 1· Homeroom President, 1; J.V. Football, 2; J.V. Baseball, 2; Varsity Football, 2; Varsity Baseball, 2; J.V. Basketball Manager, 1; J.V. Batting Championship, 1.

WILLIAM HARRY KRESS
"Billy"
D.E., 2.

ROBERT FRANCIS KURSCH, JR.
"Bob"
Latin, 2; Pep, 1; Mixed Chorus, 2; Concert Choir, 2; All-State Chorus, 3; Brigadoon, 1; Choral-Clinic, 2; S.C.A., alternate, 1; Choral Letter, 1.

Taking part in extra activities

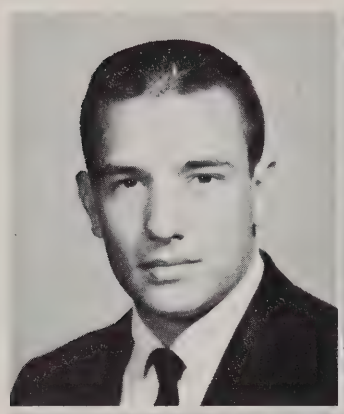

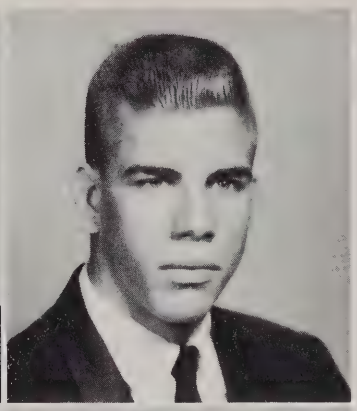

ALBERT LEWIS LAHENDRO
"Louie"
Key, 1; Varsity Football, 1; Intramural Basketball, 3; Junior Varsity Baseball, 2; Varsity Baseball, 1; Track, 1; Outstanding Player Trophy, J.E.B. Stuart Game; S.C.A. Representative, 1; Varsity Football Letterman.

LESTER LOVETT LAM

MARY DEAN LANG
V.O.T., 1; Basketball, 1.

JO ANN LANGLEY
"Jo"
Pep, 1; Newspaper, 1; Softball, 1.

DAN LANGWORTHY

PATRICIA O'NEIL LAWHORNE
"Pat"
Future Homemakers of America, 4.

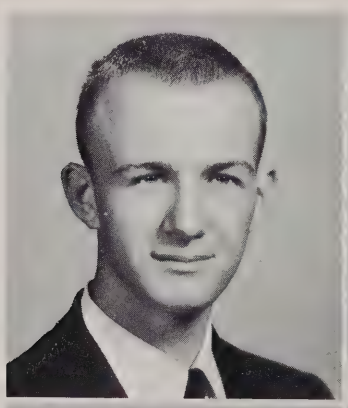

GEORGIA LORENA LAYTON
Future Homemakers of America, 1; Commercial, 1.

JEAN LOUISE LEARY
Future Homemakers of America, 4, Historian; Pep, 4; Keyette, 2, Secretary; S.C.A. Representative, Secretary, 2; Majorette, 4, President, Co-Captain; Bible, 2, President; Spanish, 2; Latin, 2, Parliamentarian; Future Teachers of America, 1; Newspaper, 2, Page Two Editor; S.C.A. District Convention Delegate, 1; Quill and Scroll, 2; Gazette Reporter, 1; State Future Homemakers of America Convention; Representative to State Newspaper; National Honor Society, 2.

cheering the team

MARY JO LENT
Dramatics, 1; French, 1; Pep Club, 1.

RALPH MARTIN LENTZ
"Marty"
Key Club, 3; Yearbook, ½ year; Basketball, 3; Baseball, 2; Dell Magazine Award; High School All American; All State; All Metro; All Suburban; All Northern Virginia; All Group I; All County; All Tournament Team; Recipient of Edgewater Lions Club; Most Valuable Player Trophy.

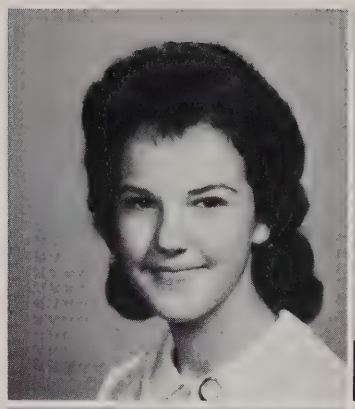

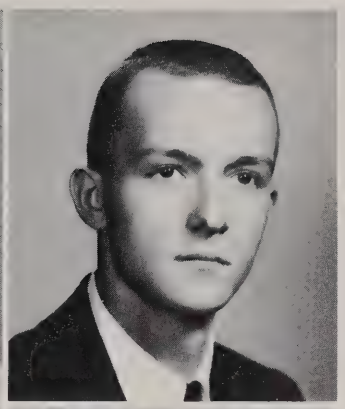

CHARLES RAMSEY LEWIS, JR.
"Charlie"
'Pep Club, 1; Track, 1.

CHRISTOPHER LEWNES
"Chris"
Science, 1; S.C.A. Representative, 2; Band, 2.

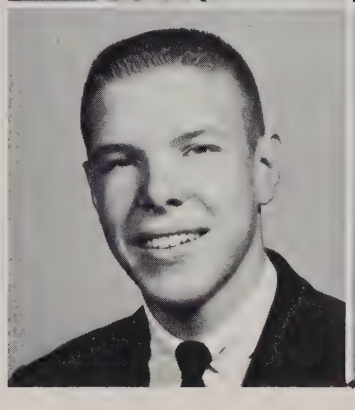

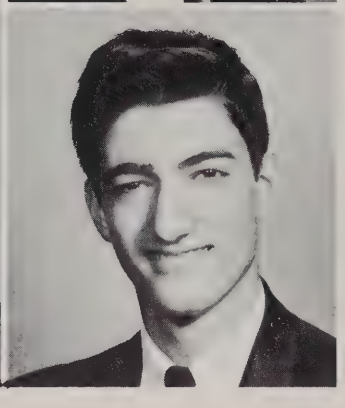

GLENDA ANN LINDAMOOD
F.H.A., 3.

VIRGINIA CAROL LOUIS
"Jenny"
Spanish, 1; Homeroom Representative, 1; D.E., Secretary, 2; V.O.T., Vice-President, 1; Bible Club, 1.

ALBERT DINSMORE LOWRY
"Al"
Spanish, Vice-President, 2; Foreign Relations Club, 1; Basketball, J.V., 1; Track, 1; Intramural Basketball, 2; Wrestling, 1.

KAREN ANN MAHEFKY
Transferred from George Washington High School
F.H.A., Parliamentarian, Vice-President, 2; Keyettes, Treasurer, 2; Pep Club, 1; Beauty Contest first place winner, 1.

Studying diligently

NANCIE MARIE MANSFIELD
Jr. Classical League, 2; Jr. Dramatics, 1; Science, 2; F.T.A., 2; F.N.A., 1.

SONDRA KAY MARR
"Sonie"
Transferred from North Chicago Community High School.
Art, 2; Modern Dance Club, 2; Jr. Achievement, 1, Business Manager; Math, 1; French, 2; Drama, 2; Washington-Lee German Honor Society, 1.

ELLIOTT WALLACE MARSHALL, III
International Relations, 3; Mixed Chorus, 2; Newspaper, 1; French, 2; Latin, 1, Reporter; S.C.A. Representative 2; Brigadoon, 1; Aquarium Club, 2; Delegate to State S.C.A. Convention, 1; Track, 2; Wrestling, 1.

BONNIE ELAINE MARTIN
Annual Staff, 2; Varsity Chorus, 3; G.A.A., 3; F.H.A., 2; Franco American, 3, Secretary; Psi-Tri-Hi-Y, 2, Vice President, 3; National Honor Scoiety, 2; International Relations, 1; French, 1; Newspaper, 1.

JERRY PATRICK MARTIN
Art, 2; Latin, 2; Sr. Science, 1; Pep, 1; Track, 1; Wrestling, 2; Intramural Basketball, 1.

MARY ELLEN MARTIN
Art, 4; F.T.A., 1.

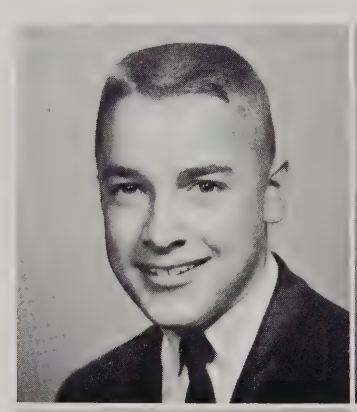

JACK EDWIN MATHEWS
Key, 3; J.V. Football, 1; Varsity Football, 3; Track, 2; Varsity Football Letters, 3.

LARRY HOWARD MATTHEWS
Band, 4, Vice President, 3; Dance Band, 3; Debate, 3; Drama, 3; Planning Committee, 3, Chairman; Chorus, 2; Newspaper, 2, Sports Reporter; Varsity Basketball, 2; J.V. Basketball, 2; Football, 1; Track, 2; Intramural Basketball, 4; Track, 2, Manager; Varsity and J.V. Basketball Letters, 4; Sr. Football Captain; Sr. Class Play.

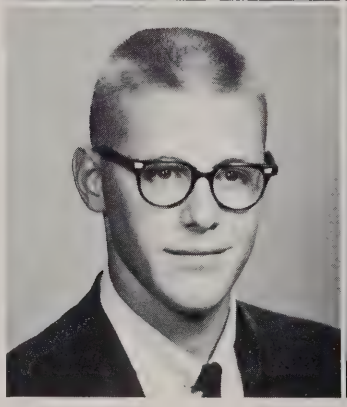

to accomplish our goals.

GARY DUANE McCUTHEN
Chess Club, 1½; Science Club, ½; Chemistry Club, ½; Yearbook, ½; Debate, 1; International Relations, 1; Letter of Commendation (National Merit Scholarship Exam); Central Missouri Trust Award; National Junior Honor Society; Academic Letter; Admitted to Summer Science Institute.

DEBORAH ANN McNICHOL
"Debbie"
Art, 2; Spectator Staff, 1; Girls' Glee Club, 1.

JOHN ALEXANDER McRAE
French-American, 2; Chess, 1; Science, 1; Junior Honor Society, 1; Socceer, 2; Baseball, 2; Basketball, 2; Track, 1.

MERTON ALBERT MEADE
"Mert"
Chess, 2.

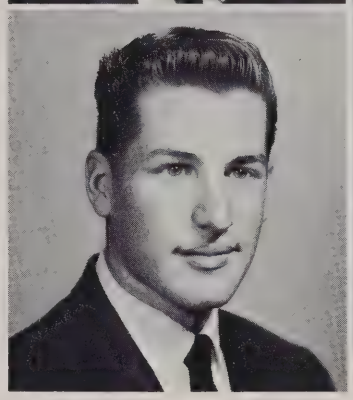

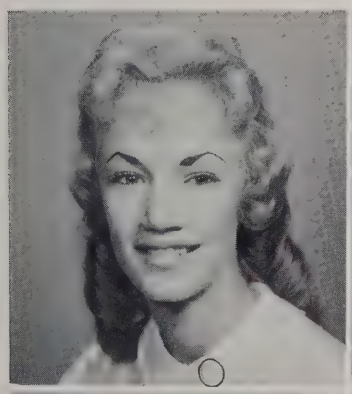

CAROLYN VIRGINIA MERRITT
Chorus, 1; Senior Commercial, 4.

JOANNE MILBURN
"Jo"
F.T.A., 2, Secretary; Pep, 2; F.H.A., 1.

JEFFERSON ANN MILLER
"Jeff"
Dramatics, 1; French, 2; Junior Senior Honor Society; Brigadoon-Choreographer.

TERRY ANN MILLICAN
Spanish, 1; Glee Club, 1.

Rising leaders

DWENDOLYN FAYE MILLS
"Dwen"
Bowling Club, 1; Latin Club, 1, Secretary; Future Business Leaders of America, 1; Commercial Club, 1; S.C.A. Representative, 1.

MARIE GRACE MITCHELL
Girls' Chorus, 1; Mixed Chorus, 1; Concert Choir, 1; Red Cross, 1; Science, 1.

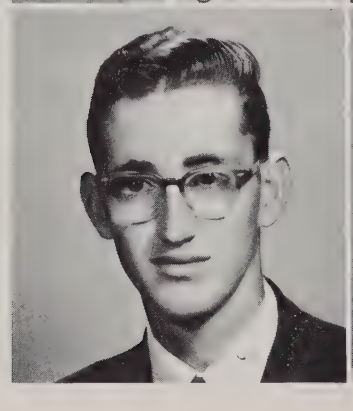

WILLIAM HARRISON MITCHELL
"Bill"
Basketball Guard, 2; Track Captain, 2.

SANDRA ANN MOORE
Latin Club, 2; Pep Club, 1; F.H.A., 1; Popular Music Club, 1; V.O.T., 1; Commercial Club, 1.

EDNA RUTH MOOSE
F.H.A., 2; Pep Club, 1; Bible Club, 3; Mixed Chorus, 2; Concert Choir, 2; Commercial Club, 1; Brigadoon.

CURTIS LEE MORRIS, II
"Buggs"
Art Club, 2, Bible Club, 1; French Club, 1; D.E. Club, 1, Promotion Manager; Football, 1; Track, 4.

FRANK LAWRENCE MOSER
Football, 2; Baseball, 3.

JANICE DARLENE MOWBRAY
Pep Club, 4, Reporter; Latin Club, 3, Program Chairman; Drill Team, 2, Reporter, Sergeant-at-Arms; Keyette Club, 1; Bible Club, 1; F.H.A., 1; Hockey, 1, Forward.

# of tomorrow

KENNETH EDWARD MURPHY
"Ken"
Junior Honor Society, 2; J.V. Basketball, 2; Intramural Basketball, 2; Certificate of Merit; Merit Scholarships.

BETSY LEE MYATT
Band, 5, Student Conductor; Chorus, 2; Pep Club, 4, Treasurer; French Club, 2; Spanish Club, 2; Junior Honor Society, 1; J.V. Cheerleading 2, Co. Captain; Varsity Cheerleading, 2, Co. Captain; Student Government, 2, Homeroom Representative; All-State Band, 5; All-State Chorus, 1.

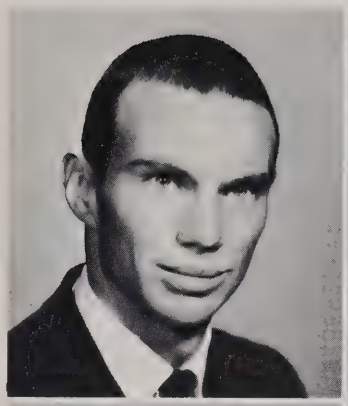

MARIS LYNN NASH
FHA, 2, Committee Chairman; FTA, 1; Drama Club, 2; Jango's, 1; Y.P.S.L., 3, Secretary and Vice President.

MARTHA MANNING NEWMAN
"Marty"
French Club, 1; Art Club, 1; Hockey, 4; Basketball, 2; Championship Hockey Award.

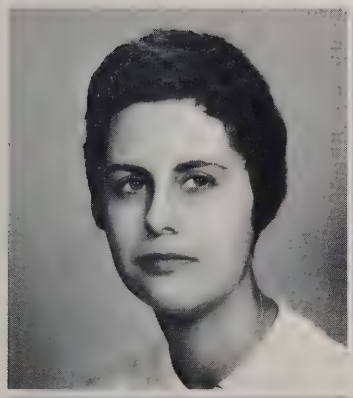

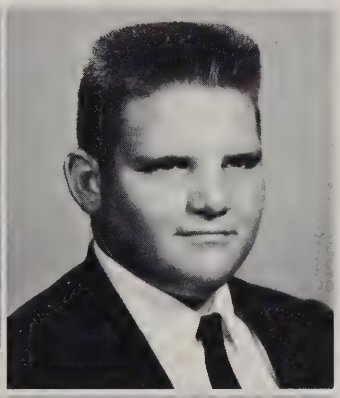

SHARON ANN NIVEN
Spanish Club, 2; D.E. Club, 2.

RONALD NORTON
"Ronnie"
D.E. Club, 1; Science Club; Freshman Football.

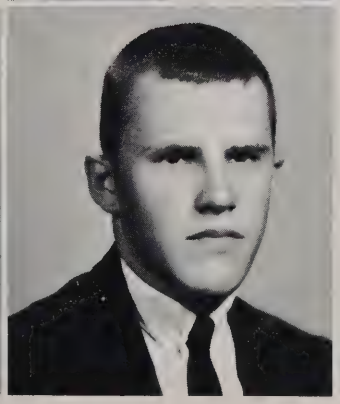

SHARON ANN NORVELL
Glee Club, 1; Spanish Club, 2; Drill Team, 2; Pep Club, 2; International Relations, 1.

HOWARD DAILEY NOTTINGHAM
"Pete"
Varsity Football, 1; Golf Team, 1; J.V. Football, 2.

Attending colleges

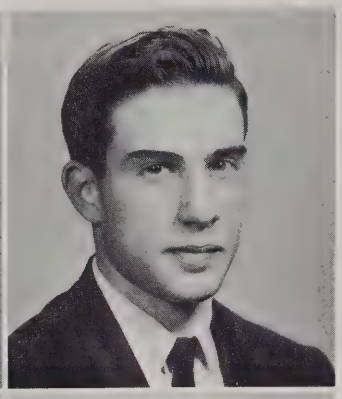

PATRICIA RAE OTTOMANN
"Pat"
Transferred from, Radford High School Hawaii.
Y-Teens, 2; Drill Team, 2; Pep, 2; F.H.A., 1; Bible, 1; Freshman Class Day Committee 1.

ROBERT RICHARD PAGNELLA

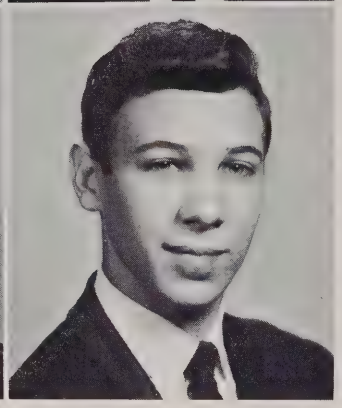

GILBERT FULCHER PASCAL
Photography, 1; Sr. Science, 1; Jr. Red Cross, 1; Citizenship.

THOMAS BURTON PAULL
D.E., 1; Latin, 1; Sr. Science, 1; Swimming Team, 1; Basketball, 1, J.V.; Track, 1.

CHARLES FRANKLIN PAVEY
D.E., 1; Band 4; Intramural bowling, 1; Band letter.

RICHARD RALPH PENFOLD
"Dick"
Football, 2; Letter of commendation from Merit Scholarship Board.

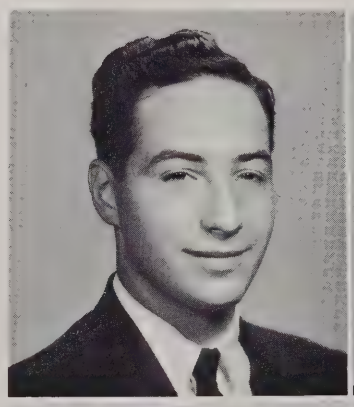

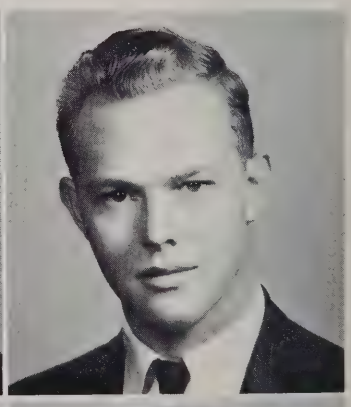

KENNETH LEARY PETITT
"Kenny"
Freshman Class Treasurer, S.C.A. representative, 2; and alternate, 1; Football, 4; Track, 3; Basketball J.V., 1; Three Varsity letters in Football; One letter in Track; One letter in Mixed Chorus.

LEO JAMES PIEL
Science, 1; Mathematics, 1; Sports, 2; Basketball, 2; Intramural basketball, 1; Intramural volleyball, 1; One Basketball Letter.

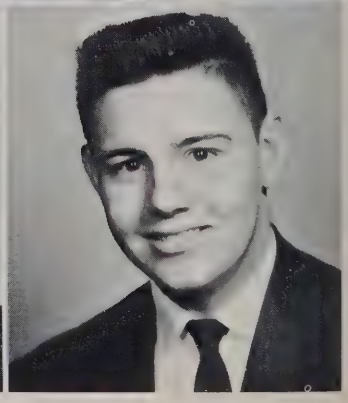

to attain knowledge and experience.

MARCIA MAE PIEPER
Pep Club, 2; Junior Science Club, 1; Senior Science Club, 1; Keyettes, 2, Vice-President; Senior Honor Society, 2; Drill Team, 2, Treasurer, President; S.C.A., 1, Representative; French Club, 2; S.C.A. Alternate, 1; Cabinet Member, 1; Girls' State, City Council Member; Summer Science Institute; 3rd Place in Earth Sciences at Northern Virginia Science Fair; Letter of Commendation; National Merit Scholarship Corporation; Academic Letters, 2.

DEBARAH PINKSTON
"Deb"
Latin Club, 2; Bible Club, 1; Yearbook Staff, 1; Mixed Chorus, 1; Girls Chorus, 1; Future Teachers Club, 1; J.V. Basketball, 1; Varsity Basketball, 1.

CHRISTINE GALE POMPER
"Chris"
Library, 2; French Club, 2; Pep Club, 1; Yearbook, 1; Newspaper, 1; FTA, 1; FNA, 1; International Relations, 2; Chorus, 3; Office, 1; Glee Club, 1; Junior Red Cross, 3; Music Medal; Honor Roll; Library Award; Music Letter; Teen of the Month (5 months).

LINDA SHARON POOLE
"Lynn"
Art Club, 3; Majorette Club, 2; Pep Club, 3; S.C.A. Representative, 1; International Relations, 1; Majorettes, 4, Drum Majorette; Majorette Letter, Bar and Star; Junior Honor Society.

DAVID HINCKLEY PORTER
Student Co-Operative Association, 3, President and Reporter; Senior Honor Society, 3; Band, 1; Junior Honor Society, 1; Varsity Basketball, 2; J.V. Basketball, 2; Varsity Football, 3; J.V. Football, 1; Track, 1; Harvard Book Award; Athlete of the Week; Academic Letters for four Years.

DAVID ANTHONY POST
"Dave"

Debating Society, 1; International Relations, 2; Choir, "Iolanthe," Pretoria High School for Boys, Union of South Africa, 1; Track and Field, 3; Rugby, 2; Cricket, 1; Football, 1; School Perfect and Advanced Standing Class, Pretoria High School for Boys.

JOHN CARLETON PREER
French Club, 2; Chemistry Club, 1, Sergeant-at-Arms; Chess Club, 1; Mixed Chorus, 4; J.V. Football, 2; J.V. Basketball, 2; Basketball Manager, 1; Track, 4.

LAURA MAE PUKAS
Homecoming Committee, 2; A.A. Representative, 1; Homeroom Secretary and Treasurer, 1; Fashion Show Decorations and Stage Setting, 1; Softball, 2; Basketball, 1.

Going forward to seek

DONNA MAY RAINWATER
Pep 3, Reporter; F.H.A. 2; Sr. Commercial 1; Mixed Chorus 1; S.C.A. Representative 1; J.V. Cheerleader 1, Secretary-Treasurer; Varsity Cheerleader 1; Homecoming Queen; Senior Spotlight — Best Dressed; Secretary of Senior Class.

MARJORIE LAVENIA REESE
"Margie"
V.O.T. 1, Reporter; Sr. Commercial 1; F.H.A. 1, Songleader; Pep 2; Girls' Chorus 2.

GALEYN REMINGTON
"Gale"
Debate 4, Treasurer, Vice-President, President; Northern Virginia Debate League 2, Secretary, Parliamentarian; Art 3, President, Vice-President; International Relations 1, Vice-President; French 1; Student News Paper Correspondent to the Fairfax County Sun Echo 1; Newspaper Staff 1; S.C.A. Representative 1; Varsity Debate Letters; Honorable Mention — DAR History Exam; Art Awards; Exhibitor-Permanent Art Exhibit; Debate Conference.

MARTHA JEAN RENAUD
Drama 2, Vice-President; S.C.A. Representative 3; Pep 1; Latin 2; French 1; Masque 1, Point Tabulator; Jr. Honor Society; Sr. Honor Society, Secretary; Brigadoon, make-up; Scholastic Letter; Letter of Commendation in National Merit.

JUDITH LOUISE REXRODE
"Judy"

WILLIAM MERION RIDDICK, III
"Bill"
Spanish 3; Pep 4; Key 2; Yearbook 1; Football 4; Track 1.

CHARLES ROSS RIKER

JANICE HELEN ROBERTSON
F.T.A. 4, Vice-President; F.H.A. 2; V.O.T. 1; Chorus 2; Chorus Awards.

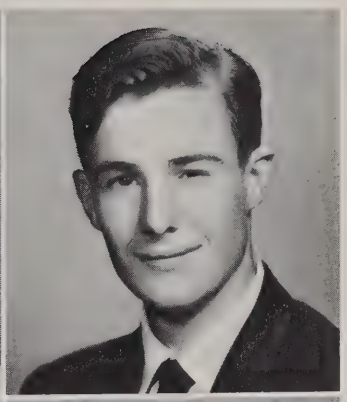

JUDITH ANN ROBEY
"Judy"
Dramatics 1; Pep, Secretary-Treasurer, President 4; Girls' Chorus 2; S.C.A. Representative, Alternate 2; Drill Team 2; Keyette 1; Newspaper 1; French Club 1; J.V. Basketball 1.

TERRY LEE ROBINSON
"Robbie"

KAREN SUE WATSON ROGERS
Transfer from El Paso High School
F.H.A. Secretary, Vice-President 3; D.E., Program Manager 1; S.C.A. 3; Band 4; State F.H.A. Convention; State D.E. Convention; Fashion Board; Junior Class Representative 1; National Spanish Contest 1; Science Fair 1; Spanish Club 1; International Relations 1.

RUTH ANN ROOP
Surveyor Staff, Class Editor 3; Pep, 4; J.V. Cheerleader 2; Quill & Scroll 2; J.V. Hockey 1; J.V. Softball, Manager, 1; Varsity Letter Softball, Manger 1.

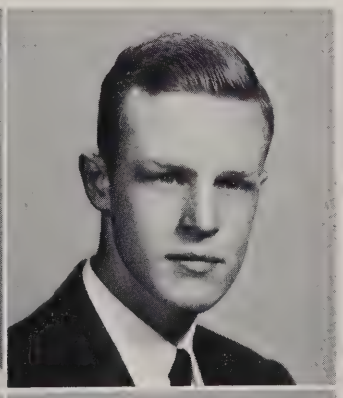

KATHERINE ANNE ROSENTHAL
"Kathie"
Newspaper Staff 1; French, Vice-President 2; Drill Team, Secretary 2; Girls' Chorus 1; Mixed Chorus 1; Concert Choir 1; Pep 4; S.C.A. Alternate 4; Debate Club 1; Bible Club 1.

DONALD EUGENE ROSS
Rocket Club 2; Track 1.

WILLIAM FRANK ROTH
"Bill"
Science Club 2; Shop Club 1.

BARBARA ANN SABEL
Majorettes 4; F.H.A. Committee Chairman 3; Pep 4; French 3; Senior Science Club 4; International Relations 4; S.C.A. Committee 2; Majorette Letter; Junior and Chapter F.H.A. degrees.

We look to the future

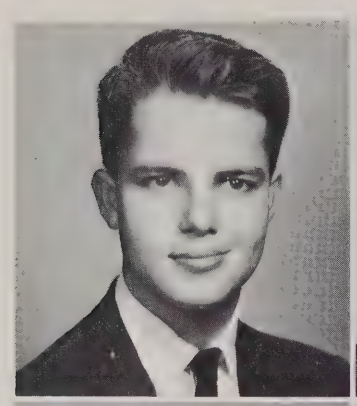

JOSEPH SCOTT SANDERS
"Scotty"
Latin Club 3; Patrols 3; Debate Club 1; International Relations 2; Certificate of Commendation; National Merit Scholorship Tests.

JAMES LEVY SAPP
"Jimmy"

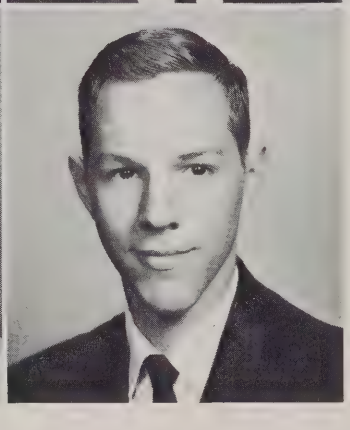

LINDA MARIE SCHMID
Future Teachers 1; Spanish Club 1; Hockey Right Halfback 2; Basketball 2; Softball 3; Received Band Medals & Letters.

FREDERICK JAMES SCHREINER
Dance Band 4; Received Band Medals and Letter.

BARRY LEWIS SCOTT
"Scotty"
D.E. Club, President 2; Home-Room Representative 1; Award in Sales Demonstration, Third Place, Contest at Wakefield High D.E. Club District Meetings.

JAMES MERRIT SEDBERRY
Pep Club 1; Football, Half Back 4; Baseball, Second Base 2; Golf 2; Swimming 2.

MARTHA LEE SEITZ
Spanish Club 3; Literature Club 1; Drill Team 2; Mixed Chorus 1; Newspaper 1; International Relations Club 1; Co-Winner of American History Award for Outstanding Work Accomplished in my freshman year; Variety Show — Freshman Year; Pep Club 2; Future Teacher's Club 1.

EDWARD LISLE SHACKELFORD, JR.
"Butch"
Spanish Club, Alt. Representative 1; Baseball 2; Basketball 5; Senior Class Reporter.

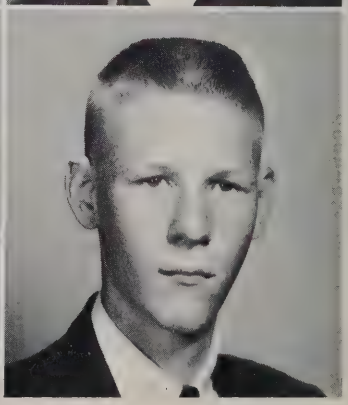

with determination and hope.

SARAH ELIZABETH SHANAHAN
"Lissa"
Spanish Club 2; Drill Team 1; F.T.A. 1; Master Mariners 1; Gold Seal Bearer; National Merit Letter of Commendation.

SHARON GAY SHEPHERD
Pep Club 3; Drill Team 2; Art Club 2; Keyettes 1; Chorus 2; Academic Letter.

CARL SIMMONS
Yearbook 2; D.E. 1; Football 1.

JANE ELIZABETH SIMMS
Majorettes Squad 3, Reporter, Secretary-Treasurer; Senior Commercial Club 1, Vice President; F.H.A. 4; Pep Club 3; Majorette Club 2; Student Government Representative 2.

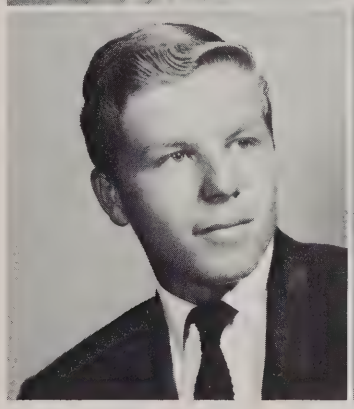

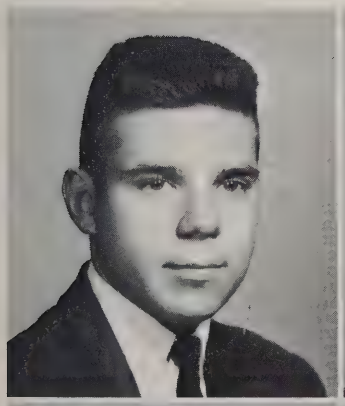

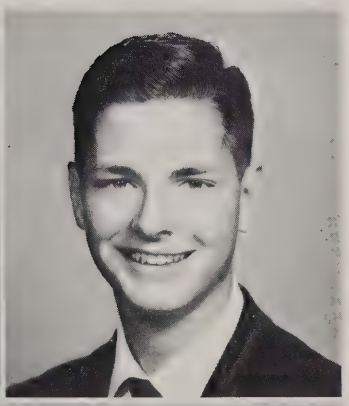

RICHARD CHARLES SIMPSON

FRANCIS REAL SKIDMORE
"Frank"
Civics Club 1; Science Club 1, Vice President; Chess Club 2; Key Club 2; ABC and AJBC, 2, League Vice President, Treasurer; National Honor Society; Basketball, J.V., 1; Intramural Basketball 2; Scholastic Excellence Award; Latin Award; Academic Letter; DAR Commendation; Junior National Merits Commendation; Science Fair Citation of Merit.

JACK BRYANT SLIMP
Rocket Club 2; Pep Club 1; Intermural Basketball, 1.

CLYDE DENNIS SMITH
Student Government Representative 2; Baseball 2; Eighth Grade Baseball 1; Soccer 2.

The joys and accomplishments of our high school days

JUDITH ALMA SMITH
"Judy"
Yearbook 4; Art Club 4; Cotillion Club 2, Vice-President; Tri-Hi-Y, 2; Basketball Center Forward 2; Softball 2; Scholastic Letter 1.

LORETTA KAY SMITH
Mixed Chorus 2.

MATTHEW SMITH
"Matt"
Bible Club 2; Band 4.

VIRGINIA LOU SPAULDING
Commercial Club 1; V.O.T. Club 1.

SANDRA FAYE SPINKS
"Sandi"
Pep Club 4, Committee Chairman; F.H.A. 4, Song Leader, Secretary; Cotillion Club 1; Majorette Club 2; Choraleers 2; S.C.A. Representative 4; Mixed Chorus 2, Vice President; Concert Choir 2; All-State Chorus 3; Member of Homecoming Court; Member of Miss Mount Vernon's Court; Brigadoon.

ELIZABETH GRAHAM STALLINGS
Transferred from Fels Junior High School
"Betty"
Chorus 1; Latin 1; V.O.T. Club 1; Varsity Basketball Forward 1.

RANDALL VINCENT STARK
"Randy"
Science Club 3; Newspaper Staff 4; Junior Varsity Football Guard 2.

ANNIE MAE STATON
Pep Club 4; F.H.A. 3; S.C.A. Representative 2; Yearbook 1; Commercial 1; President; Varsity Basketball 1; Varsity Softball 1; All-Star Volleyball 1; Keyette Club 2, Two awards in F.H.A.

coming to an end.

FRED JOHN STEHLING
French, 1; Intramural Bowling League, 1.

WALTER ELLSWORTH STEVENS
"Wally"
Drama Club, 3; Art Club, 4; Concert Choir, 1; Boys' Quartet, 1; Latin, 1; The Masque, Secretary, 2; Junior Honor Society, Academic Letter, Off a Pewter Platter; Two Blind Mice, Brigadoon, The Matchmaker, Exhibitor Permanent Art Exhibit, Music Letter, Winner — Play-Writing Contest, Happy Journey.

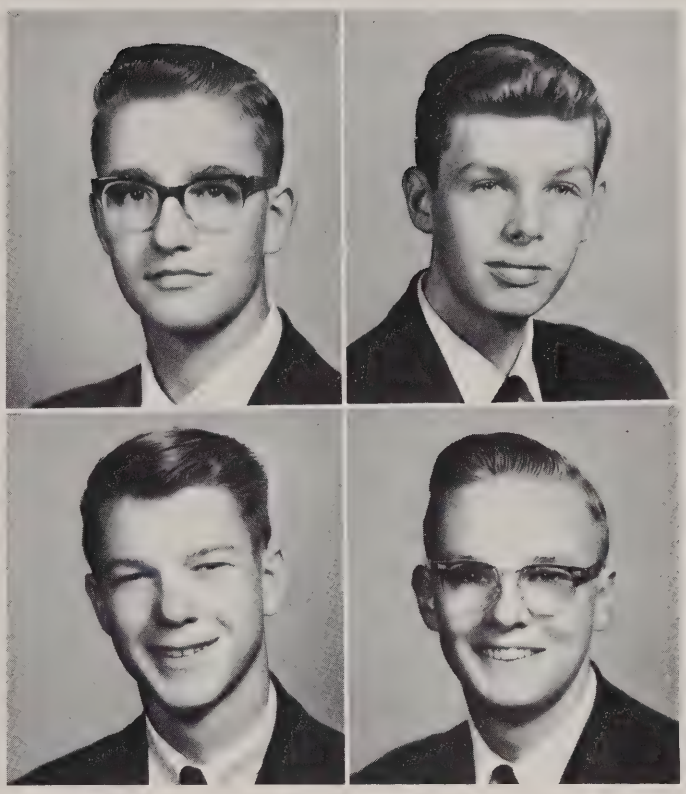

WILLIAM PRESTON STOUGH
"Bill"

JAMES EUGENE STOUT
"Jim"
Spanish, 2; Basketball, 4; Baseball, 2; Football, 2.

GEORGE VINCENT STRAYHORNE, JR.
"Vince"
Varsity Baseball, 2; Varsity Football, 1; J.V. Football, 1; J.V. Basketball, 1; J.V. Baseball, 2.

DONNA BLAIR STURGILL
Transferred from George Washington High School Majorettes, 2; Bible Club, 1; Pep, 2; Senior Commercial Club, 1; Brigadoon, S.C.A., alternate, 1; Concert Choir, 2.

STEVEN HARRIS SURKIEWICZ
"Steve"

LINDA DALE SWARTZ
Spanish, 2; Foreign Language Club, 1; F.H.A., 1; F.T.A., 1; Junior Red Cross, 1; Pep, 4.

Looking back on

WILLIAM DAVIS TATSCH, JR.
"Bill"
Projection Club 2; Orchestra 2; Band 1; Chorus 2.

BEVERLY ANN TOBIN
"Bev"
International Relations 4; Future Teachers of America 2; Volleyball 2.

BETTY GAYLE TOMLIN
Spanish 1; Beta Club 1; Future Homemakers of America 1; Commercial 1; V.O.T. 1.

SANDRA ELAINE TORBERT
"Sandy"
Commercial 1; Senior Homecoming Princess.

JAMIS CECILIA TOWNSEND
Band 4; Future Homemakers of America 1; Junior Honor Society 1; Senior Honor Society 3; S.C.A. 1, Alternate; Newspaper 1, Girls' Sports Editor; Hockey, 4; Junior Varsity Softball 1; Varsity Softball 2; All State Band 2; P.T.A. Scholastic Award 2; Academic letter 3.

SUSAN FRIEDA TREDER
"Sue"
Future Homemakers of America 1; Pep 1; Basketball 1; G.A.A. Letter block.

THOMAS KNOX TRELOGAN
"Tom"
French, 1; Dramatics, 2; Band, 5, Captain, Student Director; Junior Honor Society, 2; Senior Honor Society, 2, Parliamentarian, President; S.C.A., Cabinet Member, Parliamentarian, 2; Dance Band, 5; Brass Choir, 2, Director; Key Club, 2; Outstanding Student of Sophomore Class; Academic Letter; National Merit Semifinalist; American Legion Boys' State of Virginia; Summer Science Institute, University of Cincinnati.

JOHN BRANDON BRANTWOOD TRUSSELL III
Debate, 2 Vice President; Chess, 2, Sergeant-at-Arms; Senior Science Club, 1; International Relations, 1; Wrestling, 2; Track, 2; National Merit Letter of Commendation.

CHARLES RICHARD TUEGEL
"Charlie"
Dramatics 2; Chess 1; Science 2; Pep Club 1; Newspaper 1; Photographer and Filler.

VIRGINIA MASIE TYLER
"Dee"
S.C.A. Representative 2; Newspaper 1½, Reporter, Fashion Editor, Front Page Editor; Dramatics 1; Junior Varsity Cheerleader 1, Co-Captain; Sophomore Class Treasurer.

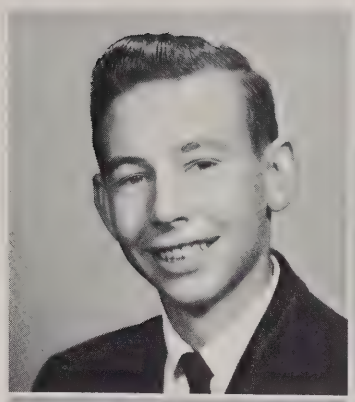

RONALD HOWARTH VANCE
"Ron"
Concert Band 4; Dance Band 4, Leader; County Band 1; Dramatics 1; "Off A Pewter Platter; All State Band 4.

RALPH EMERSON VANDERVORT
"Dutch"
Spanish 2; Science 2; Wrestling 3; Soccer 1; R.O.T.C. 1; Mount Vernon Science Fair Award; Second Place Physics Award, Regional Science Fair; National Merit Letter of Commendation.

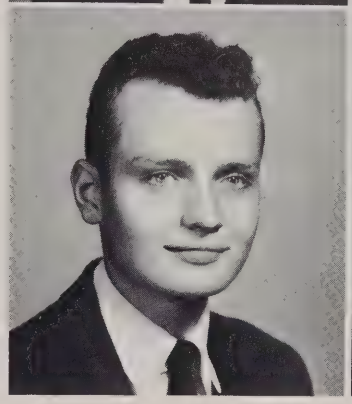

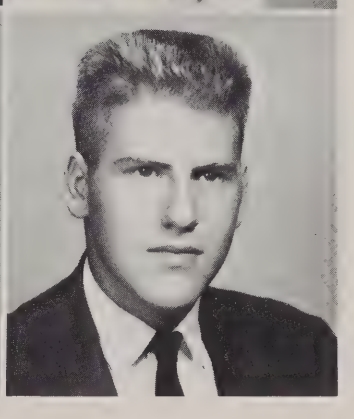

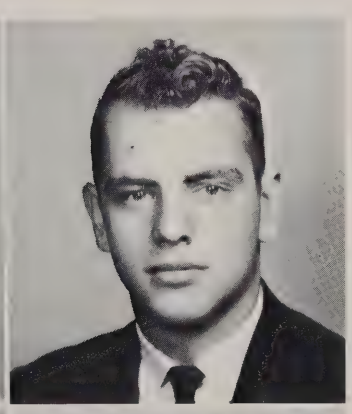

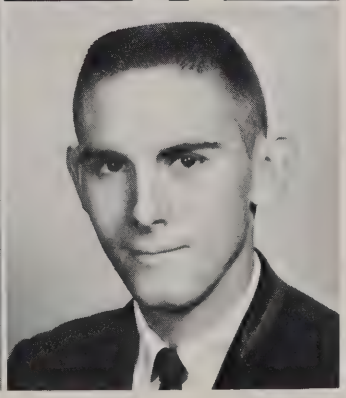

LINDA VAUGHT
Transferred from Baumholder High School, Baumholder, Germany
"Cindy"
First Aid 1; Pep 3; Newspaper 1; German 1; S.C.A. 1; Girls' Chorus 1; Mixed Chorus 1; Commercial 1; V.O.T. 1, Treasurer; "Dino"; "Time Out for Ginger"; All State Chorus, Germany, Europe; Girls' Chorus Award; Mixed Chorus Award.

DAVID BARRY WADDELL

PATRICIA ANN WALTMAN
"Patti"
Keyettes 2; Majorettes 4, Reporter; F.H.A. 3, Secretary-Treasurer 1; F.T.A. 4; French 2, Secretary; Latin 1; International Relations 1, Corresponding Secretary; Pep 4; S.C.A. Representative 2; Activity Council Delegate 4; Majorette 2; Feature Twirler of Majorettes; Delegate to S.C.A. Convention.

STANLEY ALLAN WARDER
"Stan"
Spanish 1, President; Key Club 1; Junior Home Society 1; Baseball 1; Track 4; Academic Letter.

Down these hallowed halls

STANLEY GRAY WATTS
Pep 1; Latin 1; International Relations 1; J.V. Football 1; J.V. Basketball 1; Intramural Basketball 2; S.C.A. Alternate.

NANCY GAIL WEBSTER
French 1; Latin 2; Jr. Achievement 1; Beta Club 2; Debate 1; Dance Band 1; First place in Algebra I, Algebra II competitve exams; Summer Art Scholarship, St. Francis Art School; Atlanta Bar Association essay contest, first place in school, third place in district; D.A.R. history exam, high school letter; Latin region exam, honorable mention; Jr. Achievement Co. distinguished service award.

RUTH ANN WEIDERHOLD
"Ruthie"
Latin 3; International Relations 1; Pep 1; Sr. Commercial, 1; Shorthand contest; Jr. Honor Society; D.A.R. test.

MARY WELLEMEYER
Latin 2; Debate 3, Secretary, Reporter; Sr. Science 1; Chess Club 1; Sr. Honor Society 3; Key Club Essay contest winner.

JASPER ALTON WESTBROOK, JR.
"Jay"
Latin 1; Letterman's Club 3, Vice President; Debate 2; Bowling 2, Co-Captain; Science 1; Football 4; Basketball, 2; Lettered in Football 3, Honorary Co-Captain; Lettered in Basketball 2, Lettered in Track 3, Captain; Prom Committee, Jr. year; Sno-Ball Committee, Sr. year.

BEVERLY DIAN WHITE
"Cookie"
Chorus 2, Letter; Pep 1.

DONNA LEE WHITE
Glee Club 2; Varsity Chorus 1; Red Cross 1; Representative; Pep 1; F.H.A., 1; G.A.A. 1.

JOHN CALVIN WHITFORD
Chess Club 2; Bible 1; J.V. Basketball 2; Intramural Basketball 1; Band 3, Letter, Bars and Star; Music Festival Award, 1958.

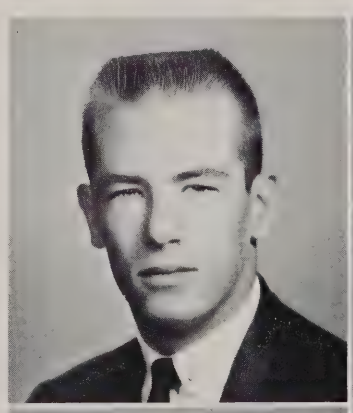

for the last time.

DANNY EDWARD WIDEMAN
Spanish 1; Yearbook Staff, Sports Editor 2; Pep 2; Football J.V., 2; Track 4; Wrestling 1; Baseball J.V. 1; Varsity letterman in Track, Homeroom Representative and Alternate.

ROBERT BLAIR WILLIAMS
Spanish, Vice President 3; Spanish Speaking 1; Baseball 1; Wrestling 1; Track 1; Treasurer of Freshman Class, Letter for J.V. Baseball.

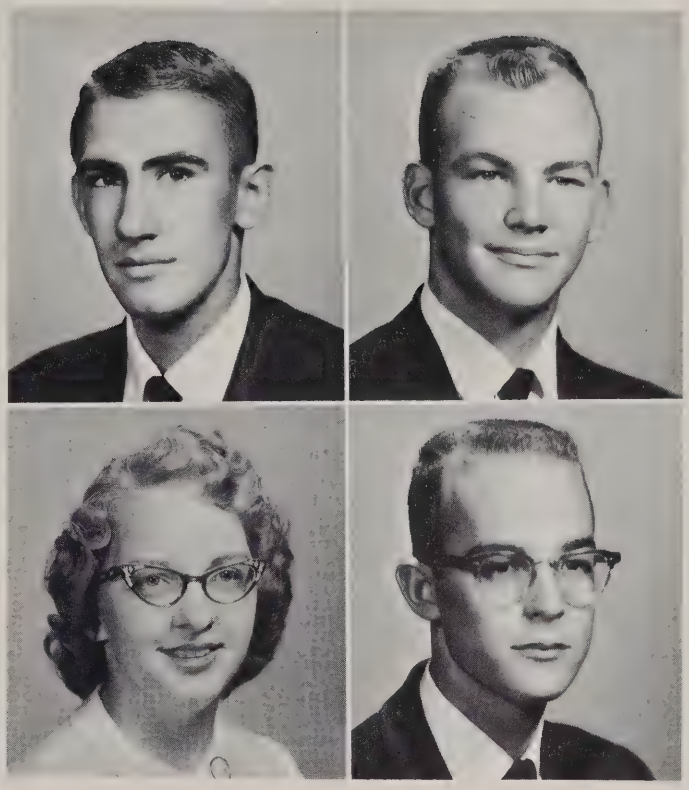

JUDY WILSON
V.O.T., President 1; Commercial, Reporter 1.

WOODROW O. WILSON
"Woody"
Transferred from Germany, Stamp 1; Representative 1; Baseball 1; Representative to Student Gov't Convention 1; Debate 1; Art 1; Basketball J.V. 1; Honor Society 2; Student Teacher 1; One Act Plays.

GLADE SYPHUS WITTWER
International Relations, 1; Drama 2; Chess 2; Wresling, 1.

NANCY ALYCE WOOD
"Nan"
Transferred from Annandale
Pep 1; Latin 2; Commercial 1; F.H.A. 1; Dramatics 1.

SAUNDRA ELAINE WOOD
"Sandy"
F.H.A. 1; Bible 2.

DOROTHY LUCILLE WOOTEN
"Dottie"
French 1; Spanish 2; F.T.A. 2; Drama 2; Selected to go to Fla. for the Southern Future Teachers of America Institute.

A last pause to bid farewell

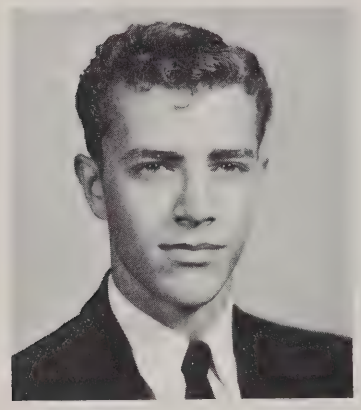

JAMES EDGAR WOOTON
"Jimmy"

MARGARET BEATRICE WRIGHT
"Maggie"
Pep Club 4; Majorette Club 2; Art Club 3; Spanish Club 2; Patrols, Lieutanet, Captain 2; Choraleers 1; Chorus 1; Concert Choir 2; Bowling League, Vice-President 1; Majorettes 1; Brigadoon; 2nd Highest Salesman in Magazine Campaign.

JOHN DANIEL ZWEIG
2 Band Medals and Letter.

SENIOR SPOTLIGHT

Outstanding Students

Selected by class mates as the Most Studious members of the Senior Class Tom Trelogan and Nancy Webster discuss plans for preparing their annual term papers.

The Cash's — Butch and Carol (first cousins) — were chosen by fellow students as Best All Around. Butch's capabilities have been favorably noted through his position as editor of the Em Vee Hi. Carol is outstanding in many endeavors. Her recognition here in this section is evidence of her capabilities.

Chosen as Outstanding Leaders were Carol Cash and John Briar. Presently serving as President of the Senior Class, John also has held many important positions in student government and other organizations. Carol has served as co-captain of the drill team, State FHA President, and has been on the Surveyor staff for three years. She has also displayed leadership in numerous other activities throughout her high school career.

Share the Spotlight

Barbara Kelley and Arnold Cash were selected Most Athletic. They both have participated in major athletic sports. Arnold holds the trophy won as a result of the win over Groveton, while Barbara proudly approves of the award.

Because of their fine performance in "Brigadoon" and various other productions around the school, Wally Stevens and Susie Brown were voted Most Talented. Here they strike a dance pose from "Brigadoon."

They Will Long Be Remembered

Best Dressers, selected by the Senior Class, are Donna Mae Rainwater and Al Lowry. Their consistence in selecting fine fashions merited their winning of this title.

Gayle Remington, Bill Devor and Janet Boone share the honor of being selected as Most Original. Gayle has been an active participant in our Debate Club and was selected as "Who's Who" in the Senior Class. Bill had the leading male role in "Brigadoon." He has been active in the Choral Department and in Athletics, Janet is a member of the S.C.A., Keyettes, Art Club, and many other extra-curricular activities.

for Their Achievements

Selected as Most Likely to Succeed, Carol Cash and David Porter hold the Honor Code plaque which is symbolic of their success in high school. Both Carol and David have been and will continue to be a credit to the honor of Mount Vernon High School.

The Class of 1962

The Junior Class at Mount Vernon this year consisted of one hundred forty-four girls and one fifty-seven boys. Early in the year, class elections were held to determine who would lead the class in its activities through the coming year. Under the direction of our class officers, dues were collected and plans made for financing the Junior-Senior Prom later in the year. In order to help finance this annual event, the Junior Class held a Sock Hop after one of the football games and a start was made toward paying for the Prom held in the Presidential Arms Hotel in Washington.

The taking of the Preliminary Scholastic Aptitude Tests helped many Juniors decide where it would be practical for them to apply for entrance to college when that time arrived. College Board tests later in the year also helped many Juniors to know what to expect when the final tests are given during their Senior year.

After a successful Junior year, this class looks forward to their Senior year with anticipation and enthusiasm.

JUNIOR CLASS OFFICERS: left to right: Jim Somerville, **Treasurer;** Doug Henry, **Reporter;** John Valiante, **President;** and George Weikhart, **Vice-President.** Missing from picture; Marie Friedenstine, **Secretary.**

Today's Juniors

Lois Abel
Donald Adams
Willie Adams
Edmund Allen
James Alvey

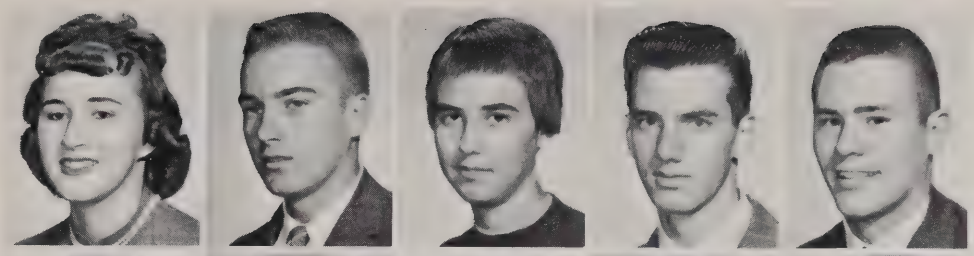

Alicia Anderson
Wallace Angel
Carolyn Arthur
Maureen Aul
Ann Ault

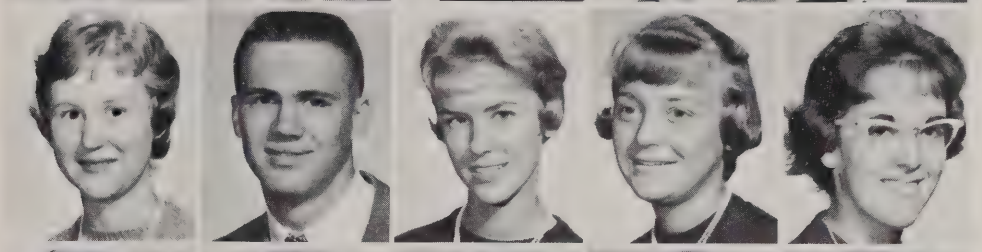

Peggy Austin
Betty Ayres
Robert Bailey
Bradford Bane
Gerry Baker

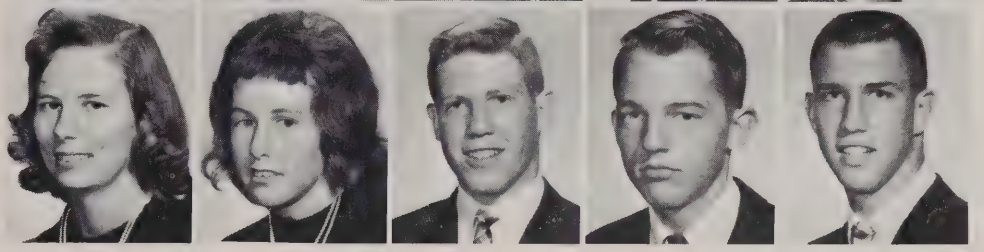

Charles Beahm
Sally Beavers
Joanne Benson
Marita Bentley
Tollie Besson

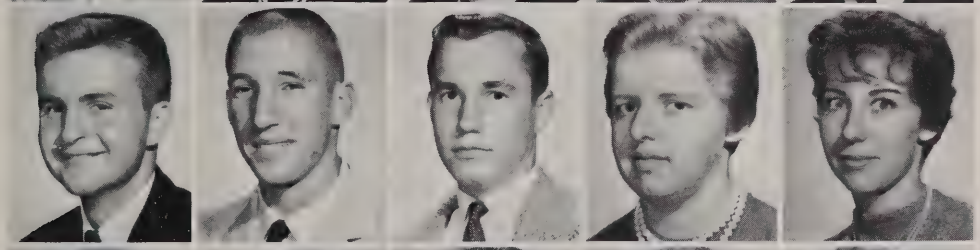

Michael Best
Todd Bewig
David Bibber
Marjorie Black
Linda Bloom

Margaret Bosley
Robert Brauer
Maxine Bridge
Judith Bridges
Margaret Burgess

Future Leaders

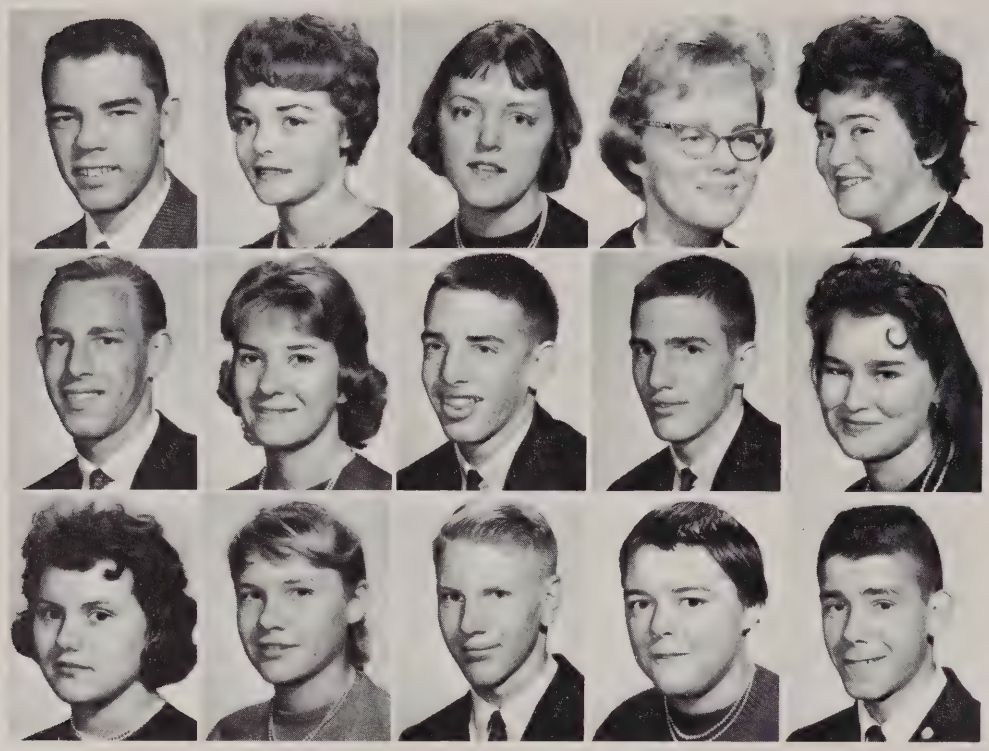

Daniel Burrier
Diana Burrier
Joyce Cash
Jeanie Carper
Patricia Carter

Robert Casteel
Cheryl Cavell
John Chapman
Steve Chapman
Donna Chase

Diana Childress
Lea Christensin
Arthur Clarke
Katherine Clark
Edward Clements

Carolyn Cline
Ann Cloud
Carolyn Collins
Marina Conception
Richard Cronin

Stewart Crumley
John Cunningham
Caroline Curling
Patrick Curran
Carol Czech

Dennis Dahlquist
Thomas Date
Marilyn Davidson
Betsy Davis
Timothy Davis

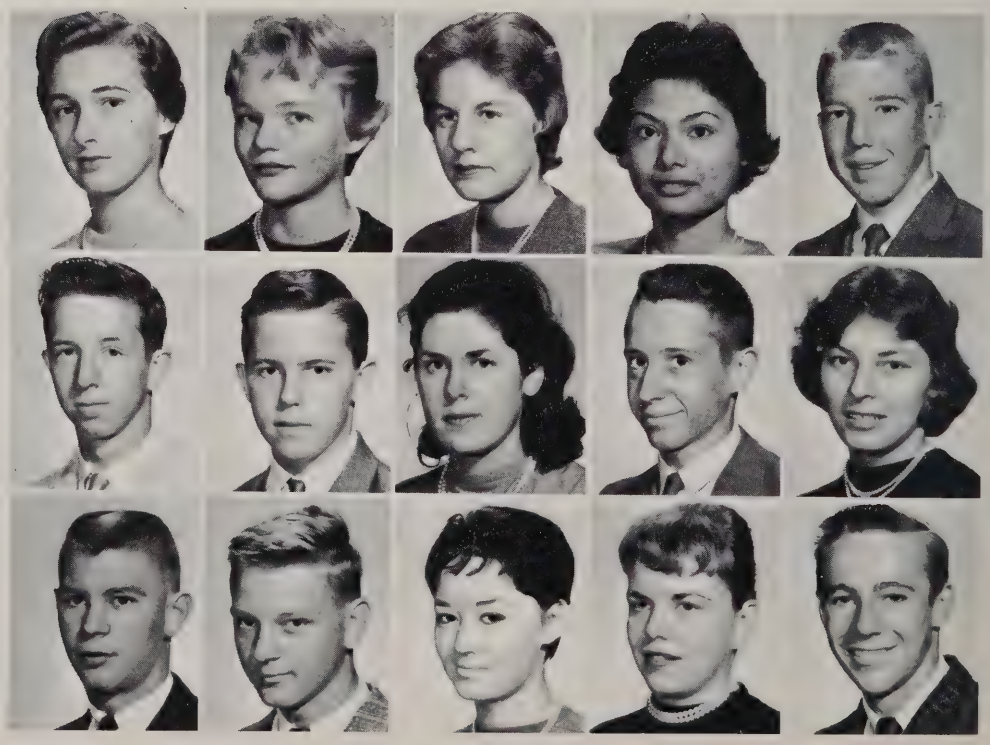

# of Our School.

Barbara DeGon
William Detwiler
Ralph Dillingham
Joanne Ditoma
Linda Dix

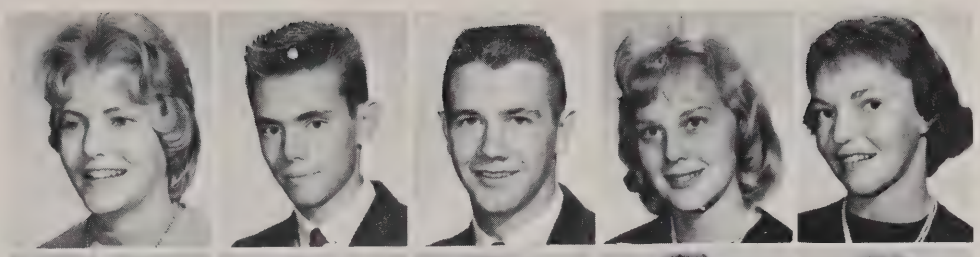

Barbara Dority
Dawn Dowhower
Bruce Duff
Susan Duff
Elizabeth Dunn

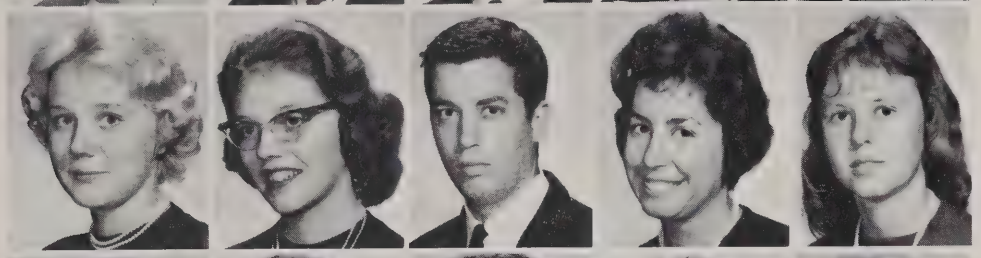

Jack Elder
Nell Elkins
Phylliss Eryasha
Juanita Estes
Donna Fairhurst

James Farcus
Dan Ferguson
Yvonne Fial
John Ficklin
Jane Fields

Frank Figgins
Barbara File
Erin Fleming
Barry Fossett
Mary Alice Fowler

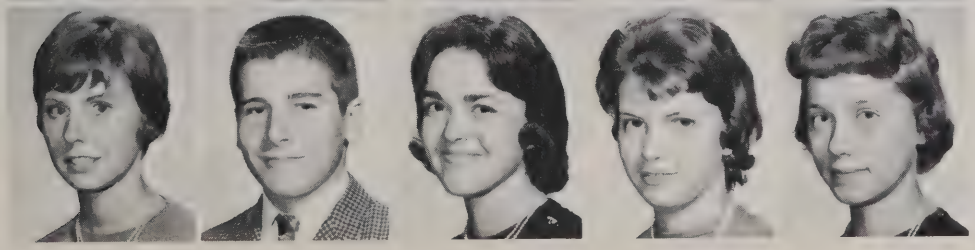

Carolyn Fraley
Oliver Frazier
Lynne Freeman
Alice French
Marie Fridenstine

Accepting New Responsibilities

William Fry
John Funkhouser
Diane Garretty
Clifford Gates
David Gautschi

Daria Gerard
Orval Ghent
Elaine Gilroy
Terry Glude
Clair Golihew

Thomas Goodfellow
Lois Grawey
Bettie Gray
Edward Green
Dorothy Grimm

Fred Guerrina
Diane Hall
Wayne Hall
Emily Halley
Betty Hambleton

Henry Hardenburg
Jerry Harlow
James Harris
James T. Harris
Mary Ann Harris

Mildred Harris
Richard Harrison
Frances Harvalik
Nicholas Hect
Sharon Hennessey

Receiving New Honors

Douglas Henry
Rogers Herbstreit
Timothy Hicks
David Hightower
Carol Hill

Kit Holdzkom
Carol Hollins
John Hotchkiss
Howard Hoyt
John Huffman
Anne Ireland

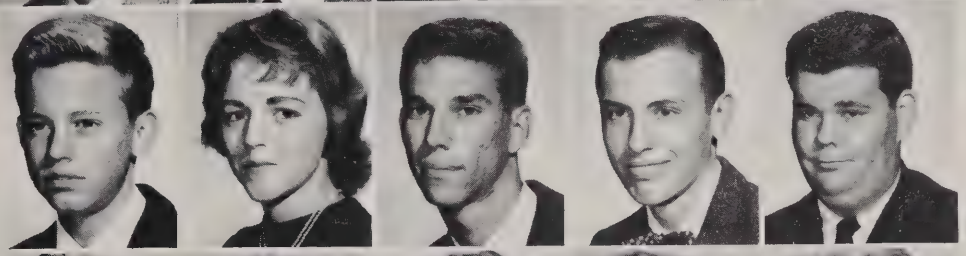

Diane Jones
Patricia Jones
Susan Keahey
Judy Keith
James Keithley

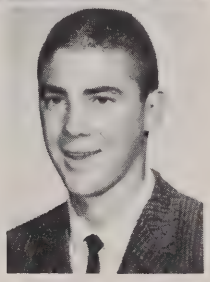

James Kenney
John Kerns
Caroline Keyhoe
Cathleen Keyhoe
Danny Keys

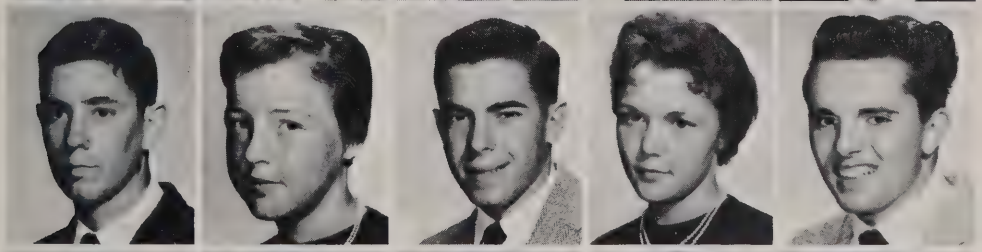

Peter King
Marion Knedler
Richard Knight
Roberta Kraus
William Kress

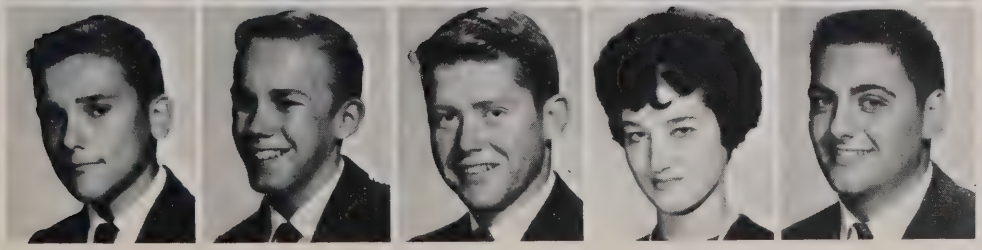

Thomas Lagergren
Kenneth Lammi
James Laney
Gloria Lang
Anthony LaRose

Co-operating with Fellow Students

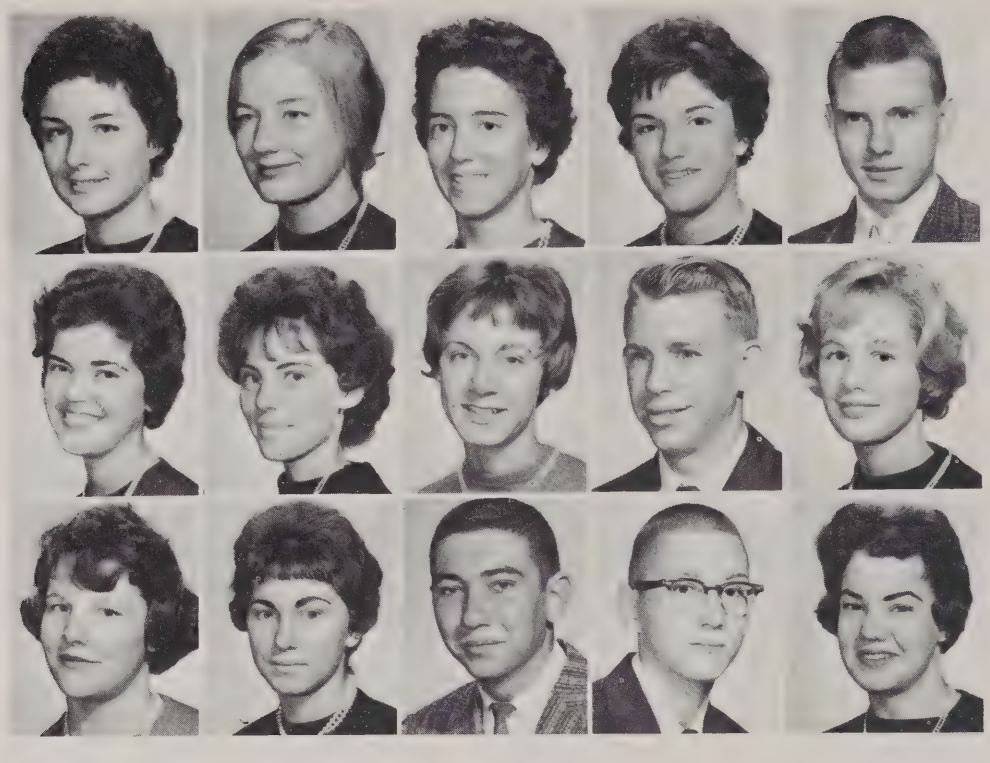

Donna Layman
Diane Lazenby
Jan Ledford
Marybeth Leuschner
Michael Lilly

Ann Locket
Sandra Lockwood
Cherie Longeway
Timothy Luther
Maureen Mack

Michell MacQueen
Bonnie Mahon
Robert Mann
Frank Manola
Sara Massey

Paul Maust
William McClung
Charles McDonell
Thomas Meeks
Barbara Miller

Michael Miller
Barbara Minix
Sylvester Minney
Sharon Mizell
Clara Moore

George Moore
Judy Moore
Nancy Moore
Judy Moran
Michelle Moriarty

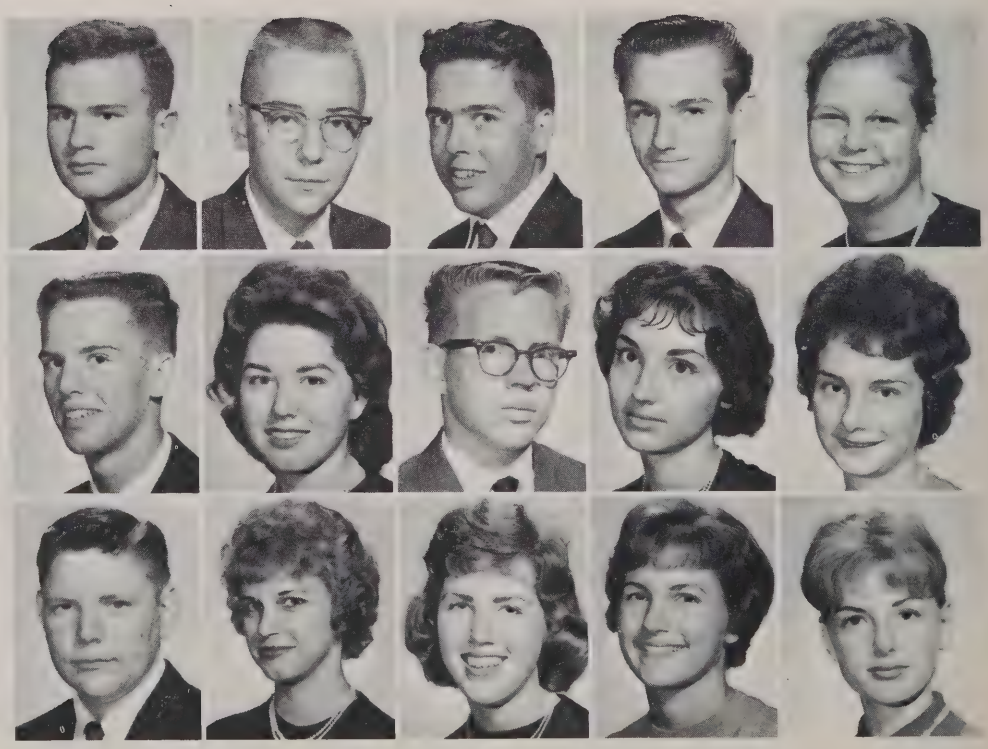

Setting Examples for Underclassmen

Floyd Morris
Mitchell Morris
Evelyn Mowbray
Daniel Nase
Lindsey Noble

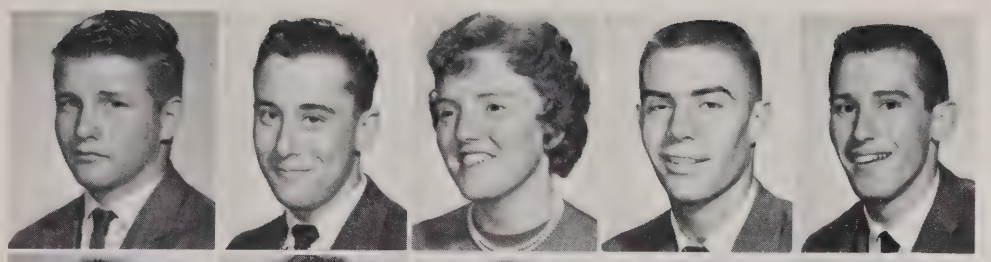

Ann Norton
Judy O'Baugh
Richard Oginz
Paul Okstulski
Claude Oleyar

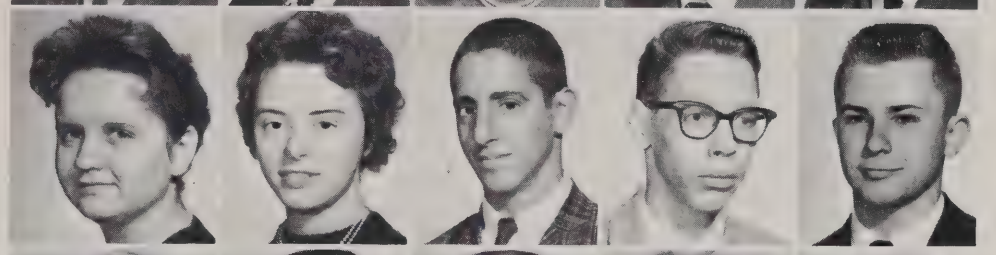

Monty Overbay
Bill Pacella
Pat Padberg
Donna Page
Myron Page

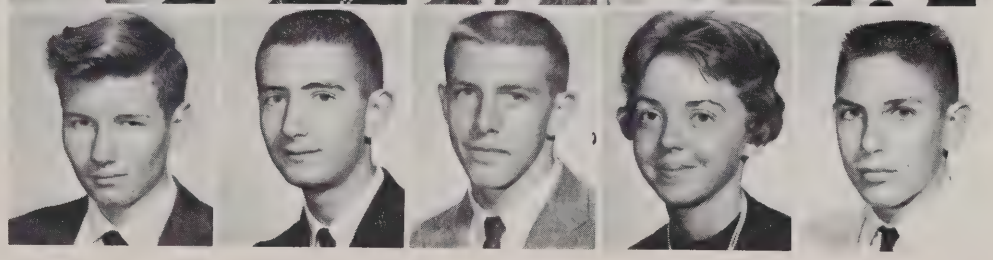

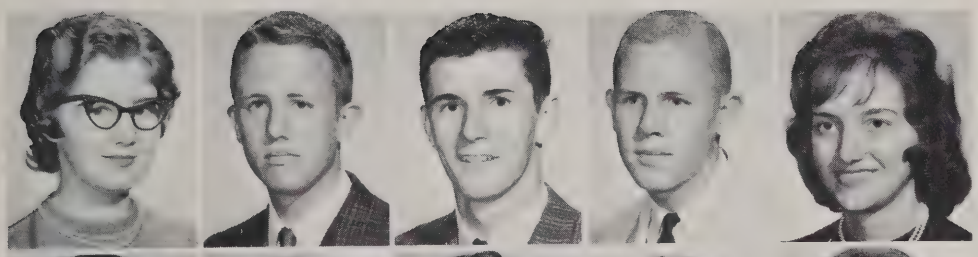

Lorraine Palmer
John Paquin
James Parks
Doug Parsons
Carole Pearson

Robert Pergler
Helen Phipps
Pat Pierce
Robert Poleman
Louise Post

Russell Poston
James Pracht
Eileen Protich
Spenser Pugh
Frank Pullman

Helping to Maintain Spirit

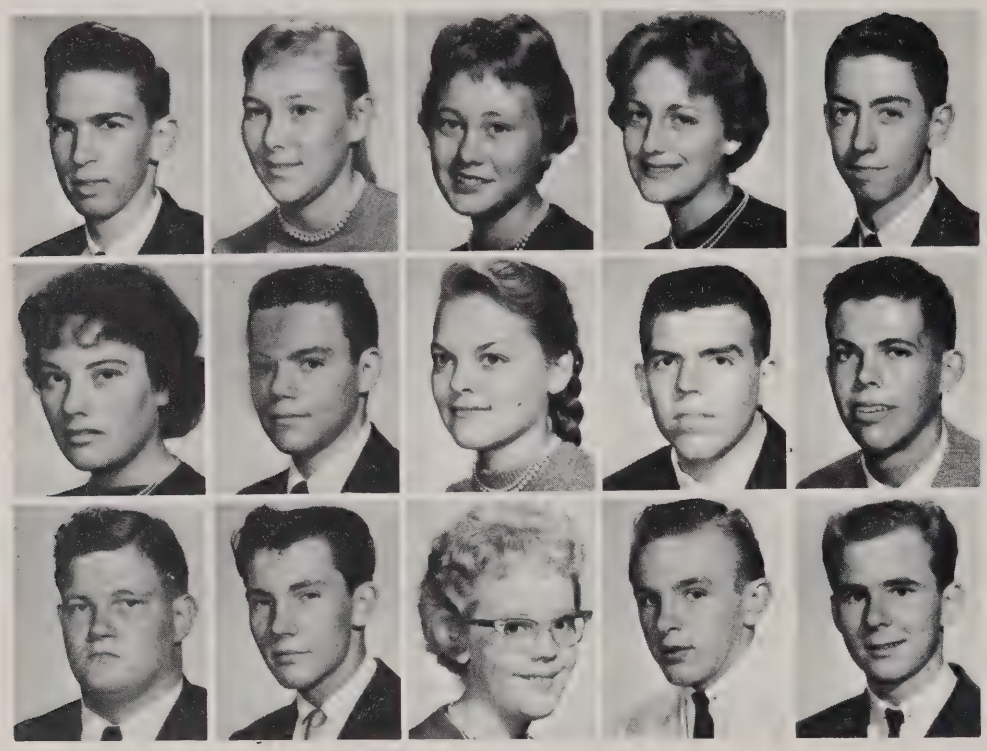

Harry Ragon
Mary Rau
Robin Rettgers
Dianne Rhoades
Ted Rhyne

Joyce Ritchie
Ronald Ritchie
Becky Robbins
Bill Roberts
George Robinson

Dennis Rochford
Mark Ruden
Karen Rogers
Eugene Ross
Harry Rose

Edward Rounsley
Dick Rushing
Becky Ryder
Pat Sabel
Ray Sage

Don Samuals
Larry Sands
Byron Sansom
Ralph Saucerman
Kenneth Scalie

Richard Schellhaas
Richard Schreiner
John Schulters
Brenda Scott
Gael Sesco

That Is Indicative of Mount Vernon High.

Ronald Seward
Pauline Shaffier
Charles Shedd
Cindy Shepard
Eddie Shepherd

Joan Shepherd
Jonnie Shine
William Shoemaker
Bill Small
James Smith

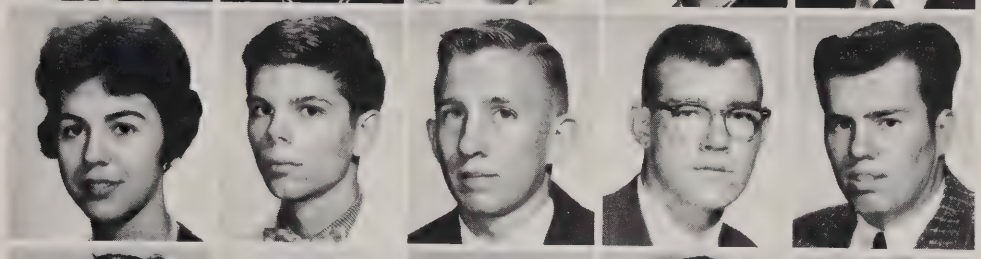

Warren Smith
Harry Snider
Jim Somerville
Linda Stapleton
Carol Stark

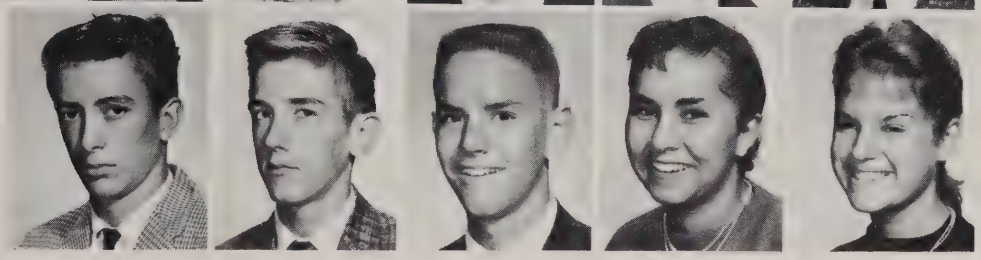

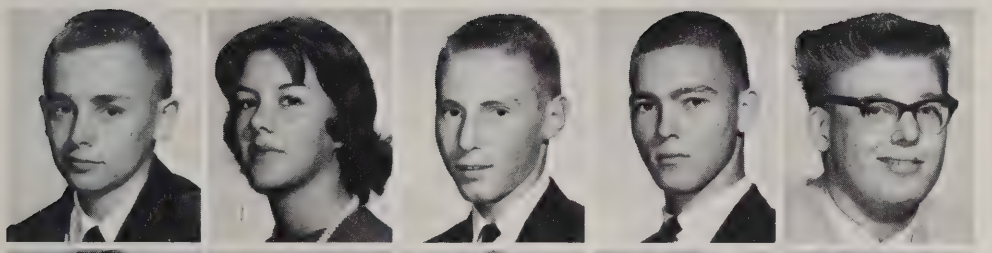

Julian Stevens
Clara Stiff
Philip Stowell
Ken Stirckland
Gerald Strider

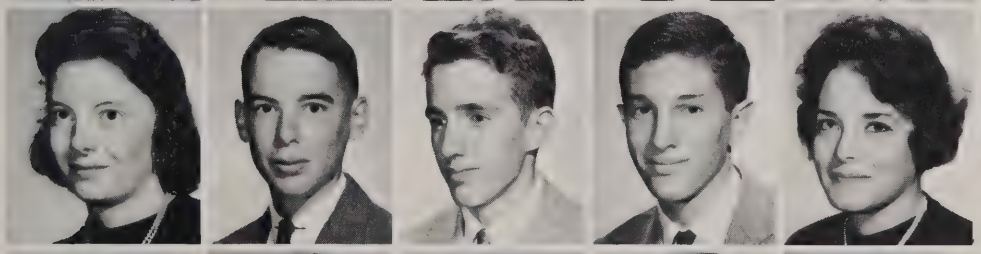

Jeane Stringfellow
Mike Strohl
Richard Suiter
Robert Surovell
Sandra Sussky

James Swink
Margaret Taylor
Barbara Taylor
Jane Thomas
Penny Torbert

Seniors of Tomorrow.

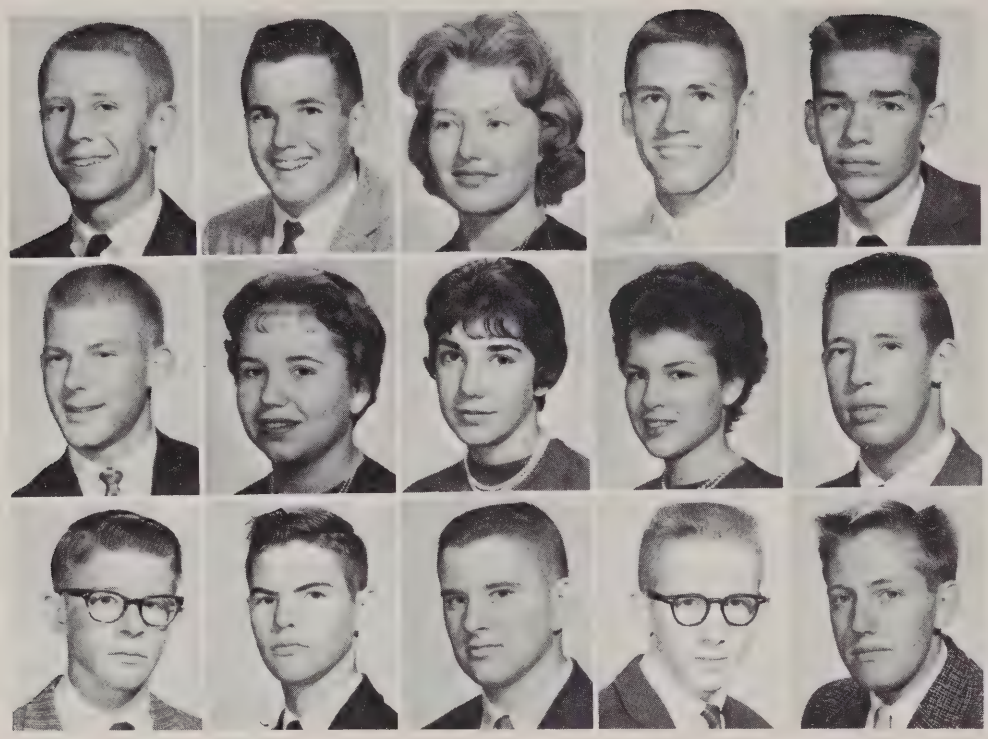

Michael Trone
Michael Trout
Charlotte Twombly
John Valiante
Ronnie Vann

Joe Vaughan
Mary Vick
Vera Vinogradoff
Doreen Vlachos
Reginald Vosburg

Anthony Wagner
William Walls
Mike Walsh
George Weikhardt
Peter Weinhold

Leanna Wedel
Jackie Wells
Marshal Whitehead
Donna Wiley
Doris Wiley

Tom Will
Ronnie Willis
Margaret Wilson
Tony Wilson
Natilie Wooten

Diane Worthington

The Class of 1963

The 1961 Sophomore Class or the graduating class of 1963, is composed of one hundred ninety-five girls and one hundred sixty boys. Unfortunately, this class does not have the privilege of electing class officers and, therefore, is virtually unable to act as a class. Nevertheless, the Sophomore Class has developed further the school spirit which was born during the freshman year.

Along with certain priorities acquired as we progress through school, we are forced to realize that we must accept the responsibilities which naturally accompany this progress. Among these are the weight of tougher subjects and usually less time in which to work on them, because of an increased number of extracurricular activities. Sports, clubs, dances, and activities of the entire school such as the magazine campaign, all help to fill our schedule of activities so that much of our free time is no longer free.

Coupled with the many responsibilities which accompany progress in school, are the little things that make the whole school day worth while. Things such as being able to say the right thing at the right time, saying "hi" to your friends as you walk the halls, feeling you are liked, and trying to get to know others, are the small things that are rewards for accepting the responsibilities which come as you progress in school.

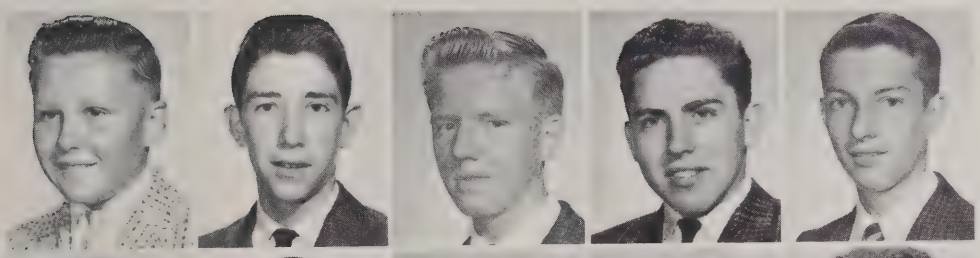

Sidney Akin
James Anderson
Kenneth Armstrong
David Austin
Robert Austin

Dorothy Aylor
Ray Baisden
Gayle Baker
Moyne Baker
Sandra Balerviez

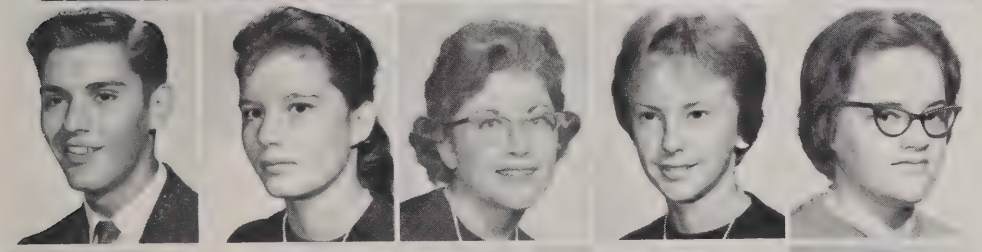

Gary Barbee
Roselee Barber
Anne Barensfield
Madeline Barnes
Gayle Barnes

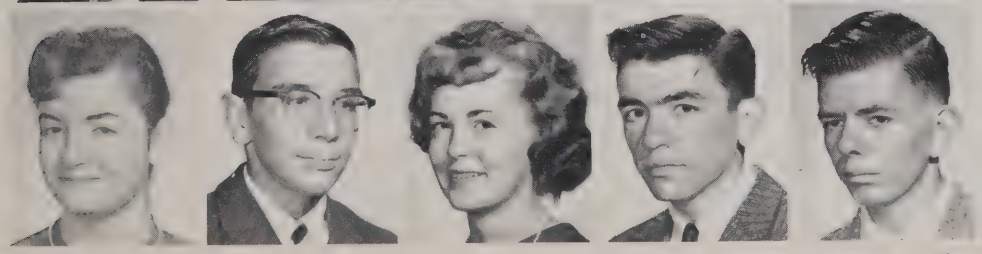

Sharon Barton
Richard Bearman
Barbara Beasley
Thomas Beaty
David Beavers

Participates in

Geoffrey Bell
Martha Bernat
Carolyn Bishop
Sandy Blackburn
Susan Bork

Lelia Boundrant
Teta Bowler
Douglas Bradford
Barbara Bradshaw
Phil Brady

Jim Brady
Susan Brady
Nancy Brisben
Nancy Brown
Byron Brown

Donald Bruce
Barbara Buckley
Shirley Bynaker
Paul Byrne
Allison Burns

Sharon Callahan
Michael Campagna
Susan Campbell
Susan Campbell
Karen Cane

Kay Carlson
Sterling Cash
Judith Champion
Heidi Chester
John Chudacek

Marjorie Cio
Catherine Clark
Suzanne Clauson
David Cleveland
Frances Cole

William Conrad
Leon Cook
Dave Cook
Mike Cooke
William Coppage

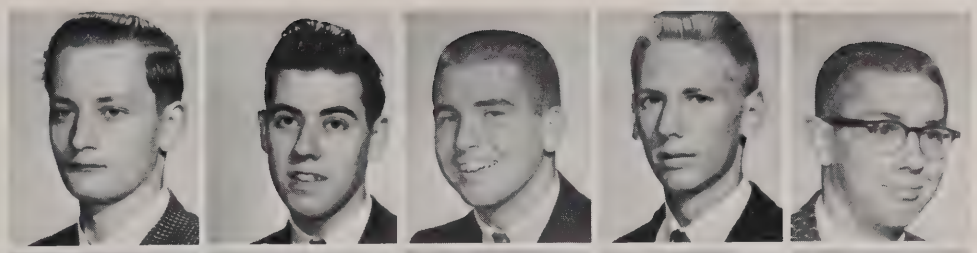

Beverly Cox
Tony Cox
Jon Crittenden
William Culbertson
William Curtis

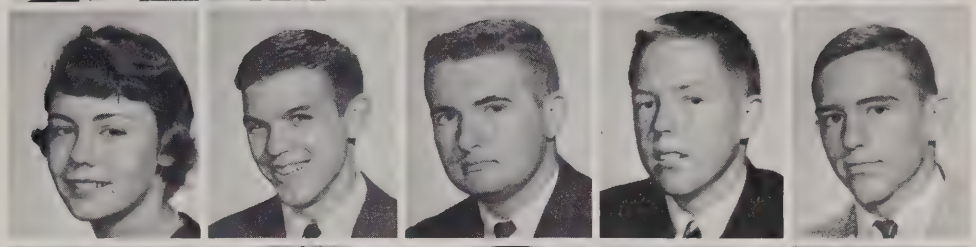

Eddie Daniel
Sharon Davies
Wilson Dawson
William Day
Nancy Deavers

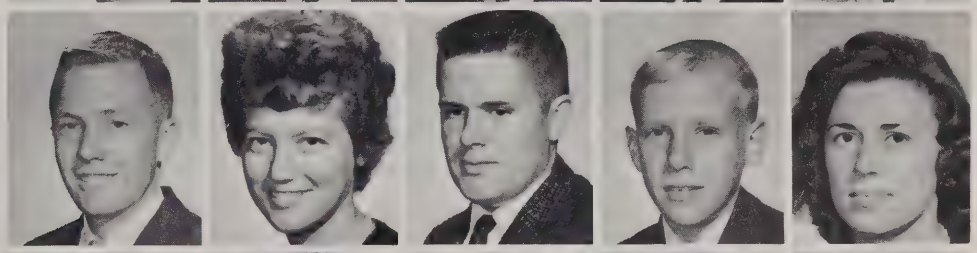

Joan Dennehy
Gordan Devine
Theresa Diaz
Ronald Dickey
Joseph Dickman

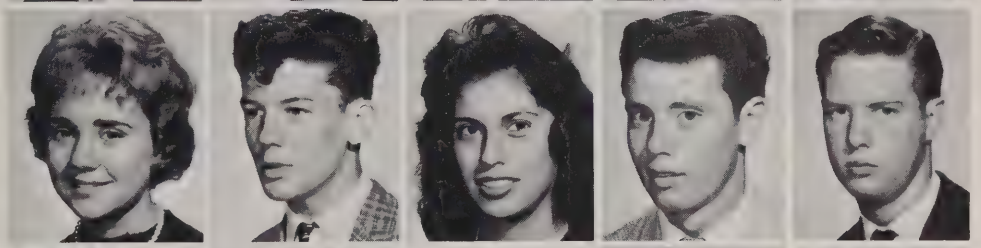

Mary Dodd
Kim Dorwin
June Duane
Kay Duefrene
Helena Dunn

Cindy Dyer
Donald Duvall
Harry Dyson
Ronald Edenton
Christine Edwards

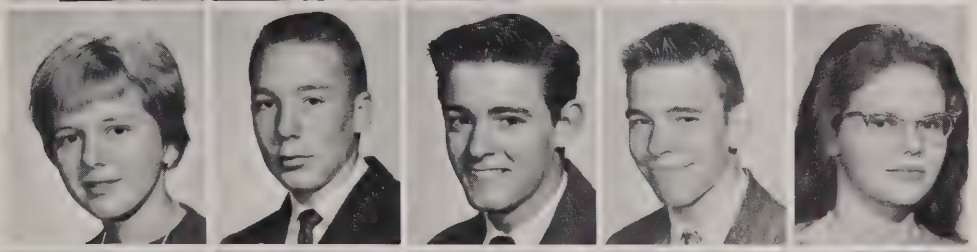

Edna Ennis
Joyce Etherton
Russel Evans
Mooneyne Everett
Dette Ferry

Work with classmates

Kathy Folsom
Denise Ford
William Francis
Lolly Frick
Virginia Frye

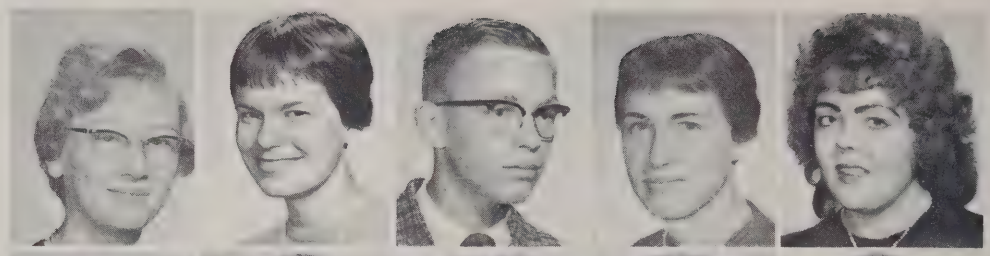

Carolyn Furguson
Thomas Gallahan
Bernadette Gallo
Rene Gamble
Margaret Gates

John Giesen
Ralph Gieseman
Joyce Gilles
William Gillum
Dana Goodfellow

Dane Goodfellow
William Goodwin
Joe Gothard
Donna Graham
Juanita Graham

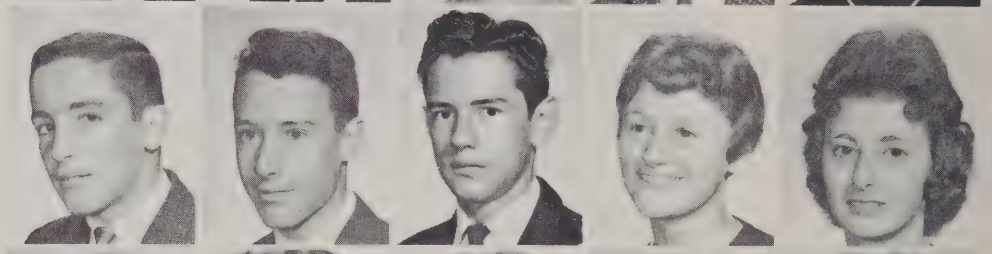

Carol Green
Gloria Green
Karen Greenwood
Martha Greenwood
Judy Griffin

Dorothy Grimm
Cathy Grossman
John Grubbs
Kirsten Guerdrum
Karen Hall

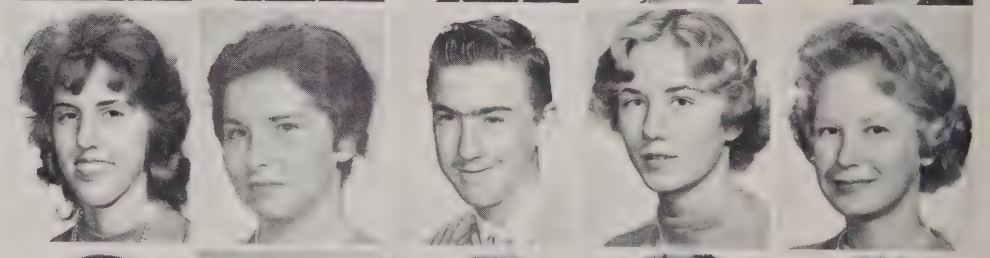

Robert Hall
Cheryl Hamilton
Ann Hampton
Susan Hanksworth
Dena Hanlon

to enforce our honor code

Doris Harper
Thomas Harper
Pam Harris
Richard Harris
Shelia Harris

John Hart
Paul Haseman
Rozanne Hay
Nancy Heeter
Linda Herzog

Sharon Hicks
Frank Higdon
Gordon Hill
Janet Hill
Duane Hinson

Dianne Hoffman
Collin Hollinger
Margaret Hossman
Evelyn Howard
Ann Hoyle

Robert Hoyt
John Hubble
James Jenkins
Thelma Jenkins
Joseph Jessee

Mike Johnson
Patricia Johnson
Shirley Johnson
Scot Jonston
Phyllis Jones

Lynn Judice
Elizabeth Keahey
Lacy Key
Lee Keys
Barbara Kimberlin

Concentrates on Efforts to Mould

Anna Belle Kindt
Pam King
Margaret Kish
Ronald Knight
Pat Kursch

Richard Lawhorn
Mike Lawrence
Charlotte Lea
James Lee
Keith Lees

Tom Lederer
William Lemay
Darlene Linsay
Frances Lockart
Constance Lovitt

Diana Lundberg
Peter Lundberg
Mary Ann MacWilliam
John Mansfield
Charles Manson

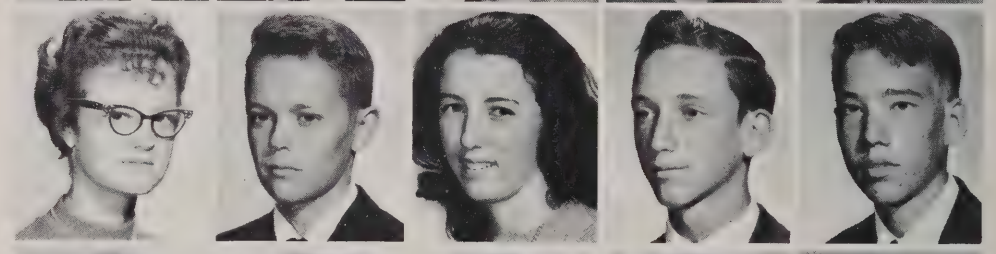

Diane Manville
Mike Marlow
Tim Martin
Mary Mathes
Richard May

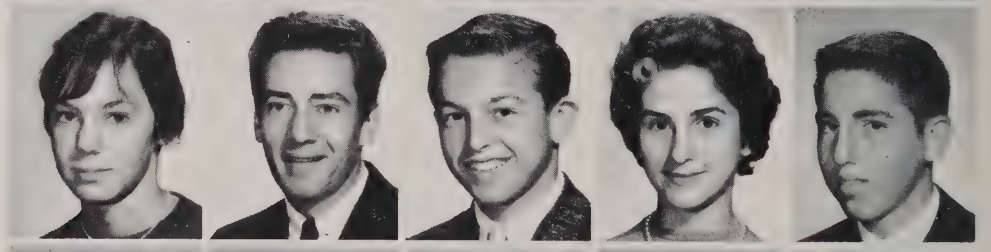

Donna Maye
Caroline McGuinn
William Merrit
Connie Miller
Richard Miller

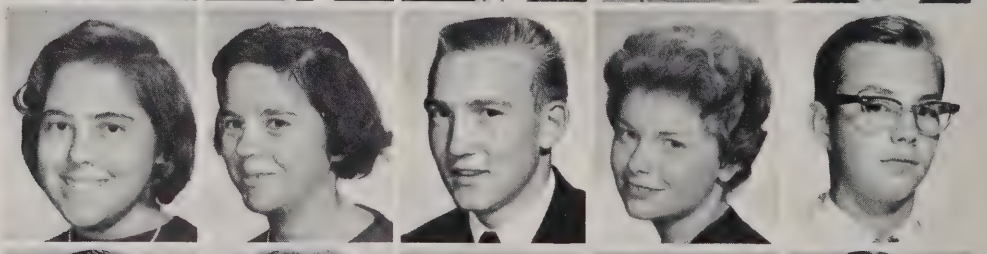

Ronald Millican
Diana Million
Jim Morrison
Ken Nance
Kenneth Nichols

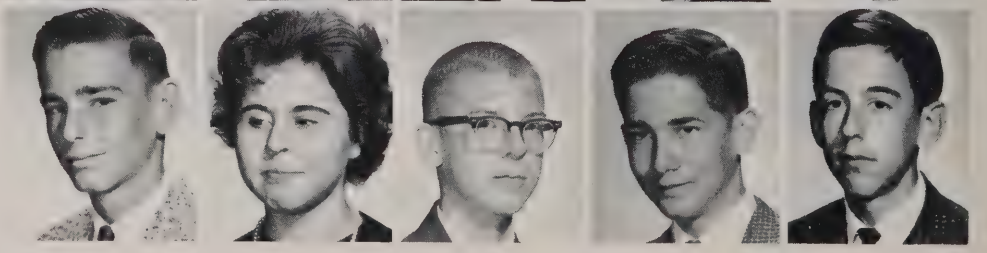

tomorrows leaders and heroes

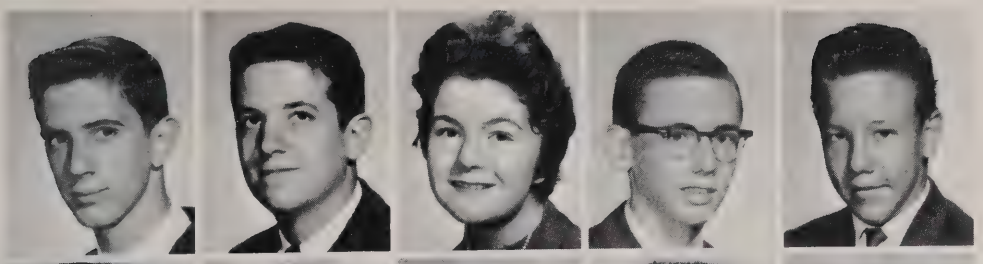

Rudy Noll
James Norfolk
Carol Norwood
Jim O'Rourke
Henry Pacholec

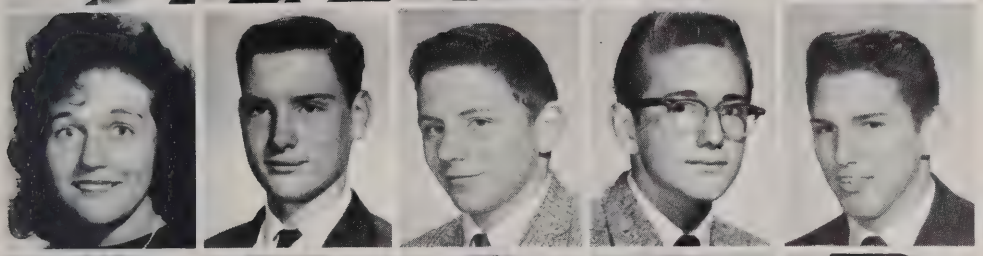

Judith Padgett
Chris Pague
David Panetta
Richard Patch
Tom Peyton

Harry Phillips
Nancy Pittman
Cookie Power
Dick Powers
James Prentice

Jacklyn Prentiss
Robin Rauchle
Margaret Reed
Rita Reed
Linda Rigdon

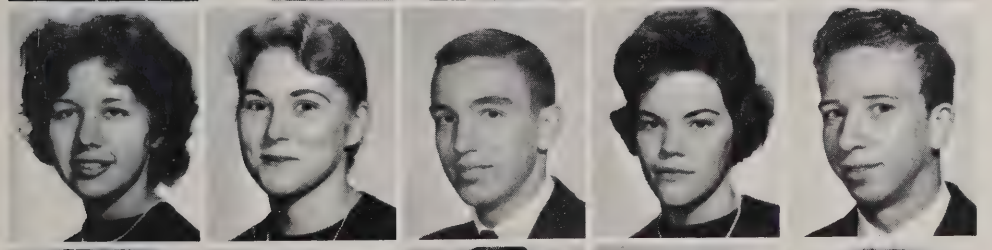

Reva Roark
Gloria Robertson
Butch Robey
Anne Robinson
Kenneth Robinson

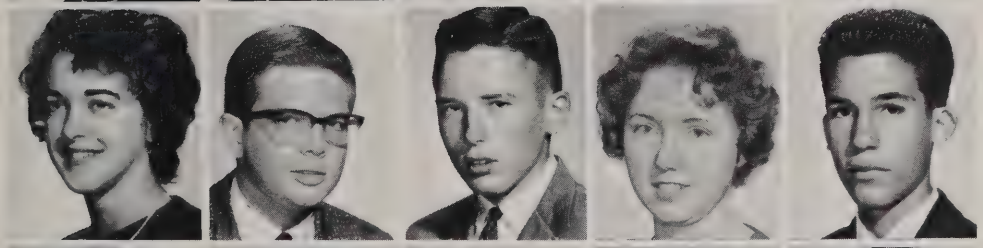

Judy Rodgers
Steve Rotroff
Richard Rowell
Judith Ryder
Sam Sacco

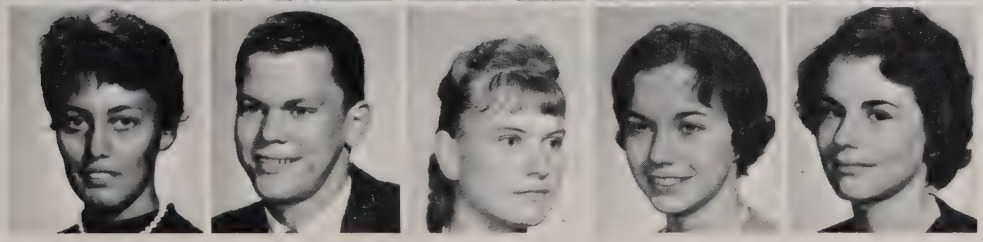

Linda Samuels
John Saulsbury
Lelia Schalow
Pamela Schlegel
Patt Shanahan

with aspirations to be

Michael Sheffier
Willard Simms
Robert Sinclaire
Robert Sisson
Adrienne Small

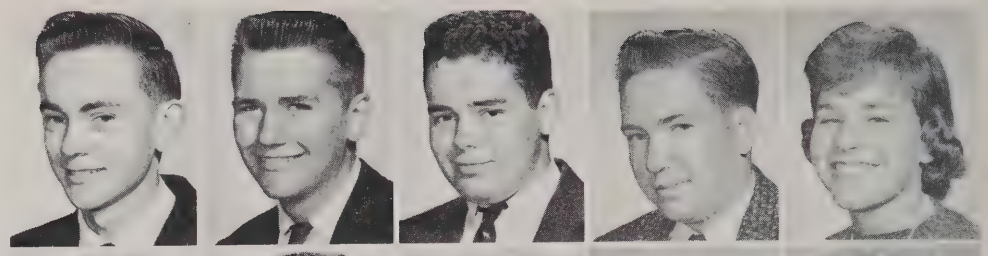

Danny Smith
Dwayne Smith
Mike Smith
Missy Smith
Stephanie Smith

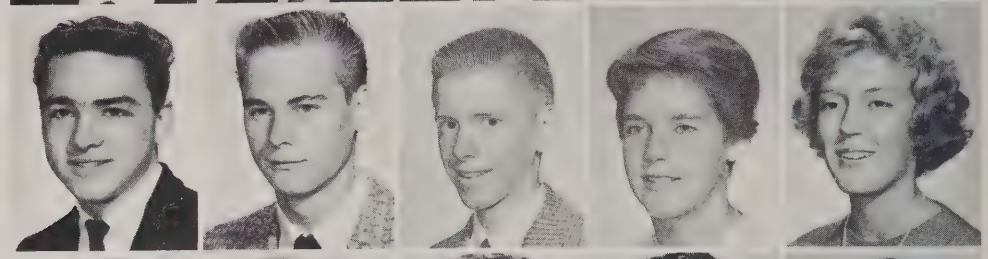

Pat Spears
Alice Steucke
Dana Stevens
Ronnie Stevens
Jan Solga

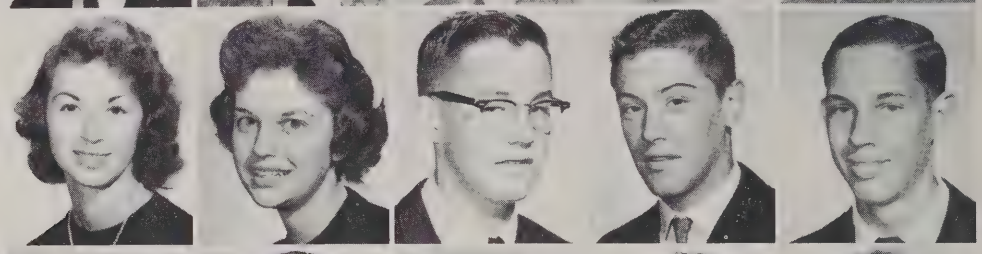

John Soukey
Arthur Street
Judy Stockman
Carol Swiatlowski
Linda Summers

William Summers
Kay Taylor
Joe Taylor
Susan Terry
Cherri Thomas

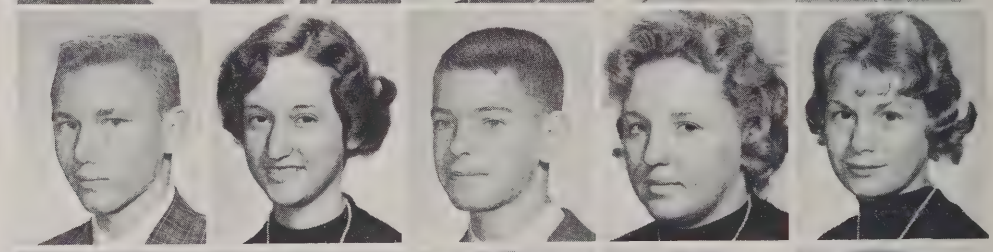

John Threadgill
William Thornton
Margaret Timberlake
Tik Tokaz
Judy Tull

Barbara Turner
Thomas Twomey
Barbara Ursano
Larry Uhrig
Roderick Uveges

Juniors of tomorrow.

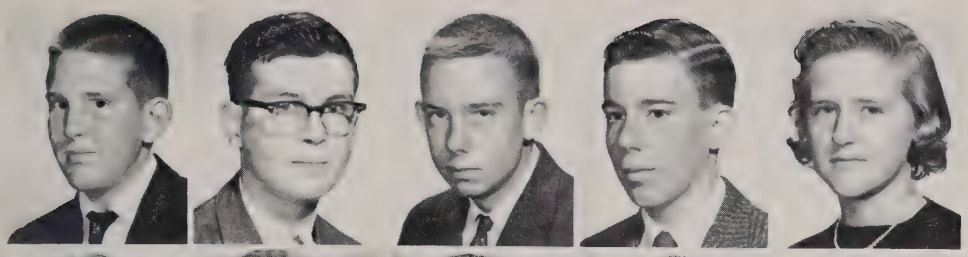

Peter Vance
Robert Vance
William Vaura
Ronnie Vogol
June Vosberg

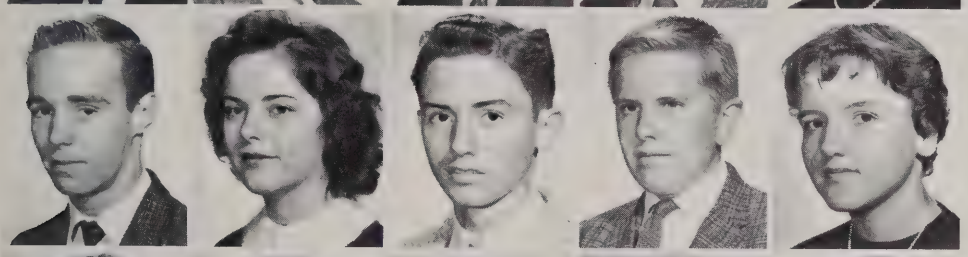

William Walmsley
Donna Walters
Wallace Ward
John Wellemeyer
Karen West

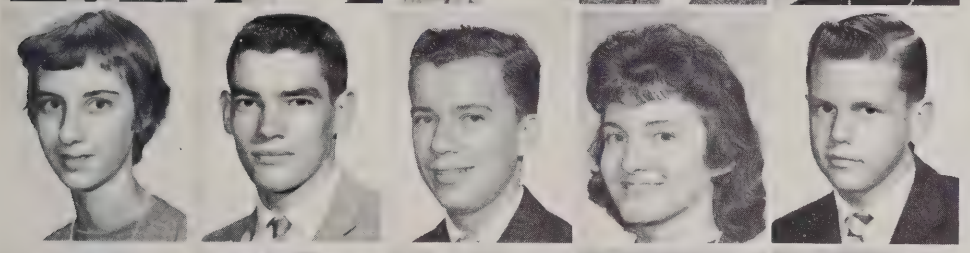

Mable Wheeler
Larry Whetzel
Harry White
Carol Wilkinson
Bob Williamson

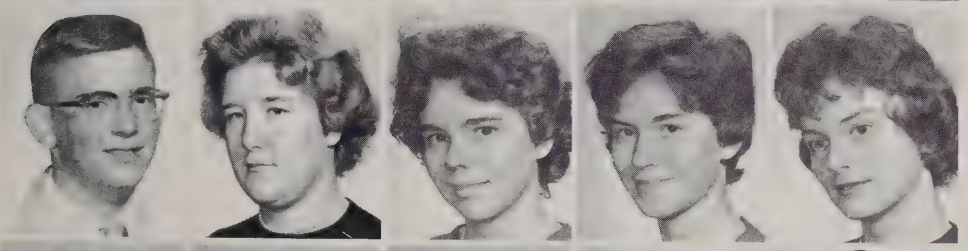

Richard Williamson
Linda Williams
Carol Winner
Carol Withers
Connie Wollums

Joan Worthington
Dennis Wright
Gloria Yingling
Glenn Young
Spenser Ackerman

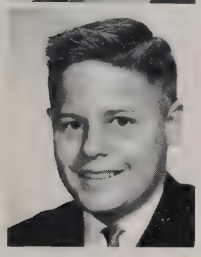

Gene Anderson

Sophomores aid yearbook staff members by identifying their classmates.

The Class of 1964

This year's class of Freshmen, or the graduating class of 1964, is comprised of approximately 509. Unfortunately, this class does not have the privilege of electing their class officers, and, therefore, is virtually unable to act as a normal class should. Nevertheless, the Freshmen Class has been busy developing their school spirit which was learned during the eighth grade.

In the years to come, the class of nineteen hundred and sixty-four will grow and progress into the leaders of tomorrow. The newness of going to high school will have worn off and these hustling youngsters will have realized the seriousness of the great world of knowledge. And so it is — next year we will return as Sophomores and, then, in time we shall also wear the robes of distinction.

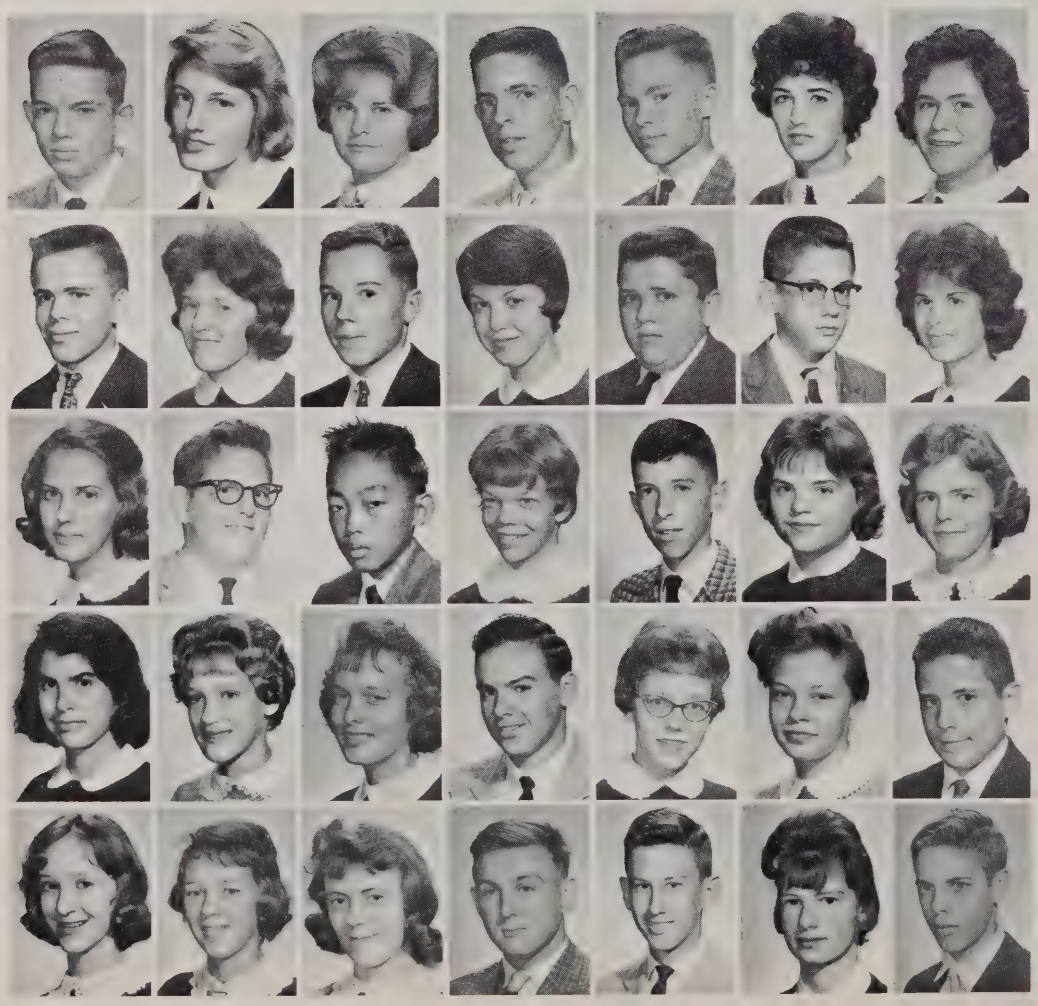

Russ Abbott
Sherry Abel
Mary Adams
Paul Adams
Robert Adams
Winidord Athey
Martha Angelo

William Angel
Susan Andrews
Louis Anderson
Jane Andrews
Andrew Anderson
Gary Ament
Sharon Allen

Janice Allen
Albert Allen
Frederico Baclig
Patricia Baker
Robert Baker
Barbara Bailey
J. Baldridge
Barbara Baran
Janis Barker
Lee Ann Baskin
John Bass
Carol Baumert
Estelle Beahm
Scott Beaumont

Gail Bell
Melinda Bennett
Giselle Benson
S. Beomett
Lawrence Berridge
Sandy Berry
Joseph Bert

accepts high school routine.

Dan Betz
Richard Bibber
Gregory Birra
Alfred Black
William Bodmer
Richard Bolton
Daniel Bonner

Phyllis Botchin
Hunter Bourne
Alline Bowden
Steve Bowden
Laurel Bowen
Patty Bradford
Judy Brennan

Susie Briar
Barbara Brindley
Karl Bruce
Susan Buckley
John Bulger
Patricia Bunton
Gloria Burkholder

Violet Burks
Steven Burt
Diane Buteau
Monica Butler
Douglas Byrd
Sandy Cameron
Patricia Campbell

Robert Carlson
Barbara Cason
Cathy Cave
Paul Cave
Jim Chaconas
Larry Chadwick
Jim Chance

Donald Chase
Rosemary Choate
Jackie Clark
William Clarke
Ann Claxton
Candis Clay
Carol Cleveland

Mark Cline
Robert Cline
Candy Coggins
Mary Ann Cole
Donald Coleman
Margaret Conrad
Elizabeth Conley

Cheryl Constant
Clayton Coston
Susan Cotelesse
Walter Couture
Patricia Cox
Billye Faye Cromwell
Pat Crum

Ellen Curran
Allen Davis
E. Davis
Martha Davis
Mary Anne Danowski
Tom Deblasio
Kris DeLancey

Largest Freshman class

Cynthia Dempsey
Danny Denison
Barbara DeVor
June Dickerson
Bob Dittrick
Charles Dixon
Carol Dolozik

Larry Donahue
Gregory Donovan
Sue Dority
Robert Sotson
Richard Dotson
Johnna Dowdey
Patricia Duane

Robert Dudley
Penny Duff
Dave Dupras
Chris Dyer
Kathy Dyer
Michael Edenton
Karen Edwards

Lorris Edwards
Jean English
Rush Elkins
Virgil Elkins
A. Elliot
Norman Emigh
Joseph Ennis

David Esten
Nancy Estes
Leslie Fairbairen
Martin Falk
Sharon Faw
Susan Fede
Alfred Felot

Joan Fillman
Patricia Fink
Tina Florer
James Flowers
Carol Folsom
Eleanor Fowler
Ginger Frank

Sharon Fraser
Elizabeth Frazier
Richard Freesland
Suzanne Froman
Donald Frye
Polly Frymire
Paul Galentine

Micheul Gallaway
Lynn Gates
Cynthia Gardner
Tom Gaverick
Ann Genermer
Rudolf George
Carol Ghent

David Gilbert
Libby Gillis
Barbara Gilliam
Robert Glassen
Grant Glauch
Sharon Goers
Carol Golladay

attends Mount Vernon High.

Gerald Gordon
Shelir Gosis
Bonita Gothard
William Graham
Steve Gray
Eva Green
Norma Green

Mary Ellen Greene
Larry Greene
Joseph Green
Dale Grimes
Wayne Griffith
Allan Guerrina
Wallace Gunter

Wallace Hall
Walter Hall
L. Hammon
Joyce Haney
Harriet Hannah
Richard Harris
William Harris

Gene Harrison
Charles Harrover
Patricia Hartman
James Hawkins
Hayes Hofler
Otis Hayes
Roberta Head

Justin Henry
Christine Hernandez
Lionel Henholm
A. Herrington
Sandra Hicks
Michael Higgins
Mallory Hightower

John Hill
Sharon Hill
Lars Hillesland
Sallie Hillesland
Sharon Hippert
H. Hodge
Stephanie Hoffman

Dianne Honeycutt
Craig Hudson
Judith Huffman
Kathy Hullender
Diane Holt
Richard Holt
Dwight Homann

Carter Hopkins
Janie Hotchkiss
Thomas Houston
David Hoyt
Judy Hudson
Herbert Ing

Richard Irwin
Karne Isaksen
Beverly Jaenicke
Barbara Jacoby
Clyde Jackson
Judy Jarrat
Margaret Johnson

Students strive for individual

Leon Johnson
James Johnston
Elwood Jones
Hayward Jones
Kenneth Jones
Susan Jones
Darlene Keane

Judy Keithley
Bonnie Kelley
Shirley Kerns
Marie Kerstetter
Kevin Abel
Robbin Keys
Linda Kiem

Barbara King
Jerry King
Bev Kistner
Robert Klingenbeck
Anne Kofler
Sandy Korchenko
Gail Lormas

Robert Kosty
Robert Kreps
Walter Krice
Samuel Lacey
Paula Landes
William Lane
Sheryl Laney

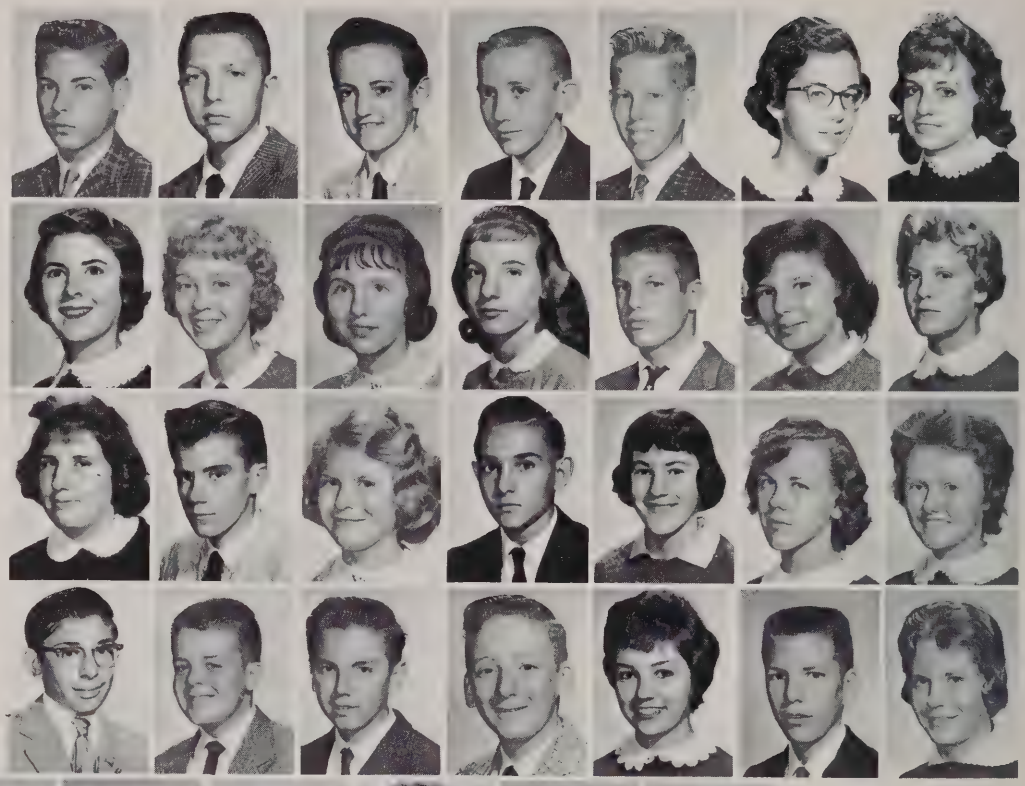

Paula Lawhorne
Paul Layton
Bonnie Leckey
Mike Ledford
Joan Leidy
Jan Lewis
Robert Lewis

Diane Linthacum
Kenny Linton
Jeffrey Long
Judith Long
Sally Louis
Edward Lowry
Nancy Luther

Kathleen Mack
Kenneth MacNevin
Rose Mary Majerski
Ronald Malcomb
Lynda Sue Mann
Loma Marsh
Pennie Marshall

Michael Massey
Herbert Martin
B. Mayall
Al Maynard
George Mayor
Leslie May
Byron McCutchen

Joyce McDonell
Priscilla McEachern
Betty McGraw
Diane McLearen
Kathleen McLellan
John McLellan
Joan Meeks

recognition to gain self honor.

Elaine Metts
Drew Messing
Ernest Miller
Leslie Ann Miller
Douglas Mitchell
Donna Mitchell
Douglas Mitchell

Robert Mizell
Carolyn Monti
Jack Moody
Edward Morris
Greg Mosher
Sandra MoQuin
Larry Moudy

Helen Mulloney
Kenneth Mumfred
Bernd Murphy
Mike Murphy
Marilyn Murray
Philip Nase
Sandy Naugle

Carl Nelson
Sharyn Nestor
Jo Ann Newton
Margaret Nicley
Rachelle Norman
Ginny Northrup
Charlotte O'Brien

Janice O'Neal
Patsy O'Neale
Marlene O'Neil
Camille Ogle
Robert Osborne
John Olsen
Bill Padgett

Deloris Padgett
William Pagnella
D. Partom
Paul Parker
Stan Parker
Carol Patania
Patricia Powers

Jim Paull
Carolyn Petitt
Margaret Phillips
Philip Poole
Dorothy Price
Sammy Prince
John Pritchett

Susan Prochoroff
Diane Proudlove
Patricia Pugh
Bill Pullen
Donald Purcell
Sara Quaattlebaum
Kristin Quale

Paul Robusto
Victor Rodriquez
Margaret Roth
Pam Roethlein
B. Rogers
Warren Rosenthal
Dennis Roundy

With concentrated efforts to become

Donald Rounsley
Bill Royall
David Roye
Jerry Ryder
Carolyn Ryther
John Raftery
Delores Rainey

Lamar Ratcliffe
Lois Rathbone
Jim Rauchle
Barbara Ray
Naughton Raymond
David Readyhough
Robert Reese

Eileen Reilly
Janet Richardson
Nancy Rios
Judy Risinger
Kenneth Ritchie
James Robinson
Jim Saddler

Sherry Sams
David Sanders
Frank Satinover
Lockey Saunders
Alfred Saulsgiver
John Savage
Alton Savoy

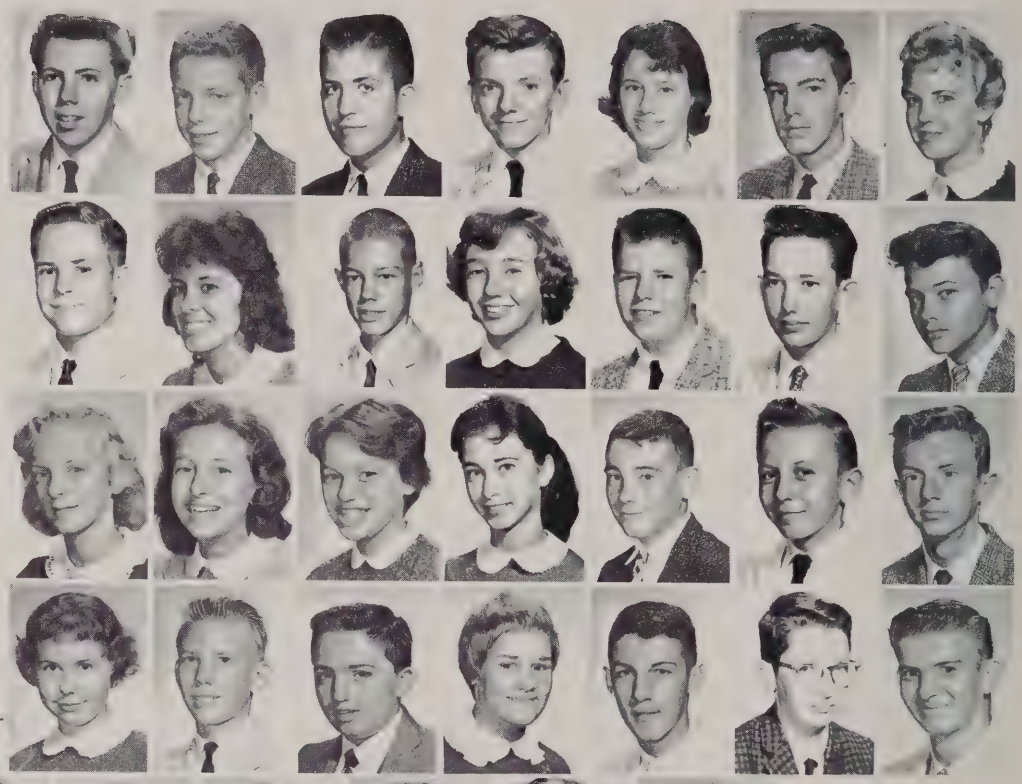

Don Schlamann
Beverly Schlie
Albert Satterwhite
Barbara Scott
Susan Scurich
Linda Seablom
Janet Sebers

Sherry Setliff
P. Seymour
Kathie Sewell
John Shaffer
Gloria Shaw
Marie Shelton
Janet Shepherd

George Sheflett
Mary Shipman
Margaret Short
Nita Simmons
Philip Simpson
Thomas Simpson
Andrew Sivak

Patricia Small
Beverly Smith
Cheryl Smith
Carol Smith
Linda Smith
Jeanne Smith
Kenneth Smith

William Smoke
Renate Smoyer
Larry Snow
Frank Somerville
R. Sorber
Malcolm Soroka
Claudia Speakes

useful to the community and

Judy Stark
Ridely Stewart
Virginia Stein
C. Stewardson
Tom Stirewalt
Coui Strickland
Jimmy Stiles

Janice Styson
Barbara Sullivan
Wesley Sullivan
Marsha Summerlin
Marilyn Summers
Bill Swartz
Mary Swerington

Frances Taylor
Louis Taylor
Marica Tennyson
Allison Tharp
George Thomas
Howard Thompson
R. Thonen

Carol Tobias
Sharon Tomlin
Sandra Tomlin
Francis Tompkins
Susan Tompson
Loreta Travis
John Travers

Walter Trice
John Trost
James True
Van Truslow
Nancy Tucker
Mike Tumbinson
Jean Turner

Mary Vandergriff
Theodore Ventre
Claudia Viar
Jean Wagner
Barbara Wall
Lamar Walters
Cynthia Waltman

Patsy Ward
Stephan Watts
Richard Weaver
Bill Wegle
Julie Wiegel
Alden West
Richard White

Richard Whitely
Kathren Whitson
Linda Wilburn
Barbara Williams
Billy Williams
Fred Williams
K. Williams

Stanley Wilkerson
Bobbie Wilkinson
Jack Wilson
Susan Wilson
Terry Wilson
Dale Winstead
Nancy Winter

Sophomores of tomorrow.

Marguerite Wooten
Tom Wooten
Myron Wright
Sidney Yochim
Richard Yoder

Lynda Young
Nick Yurchick
Michael Yourtree
Patricia Ziegfield
Martha Zweig

The Ninth Grade Girls' Chorus performs before a large audience in the annual Fall Concert at Mount Vernon.

There were many freshmen who attended the sock hops held after the football games. These were a big success this year and we all enjoyed them.

Freshmen, as well as upper classmen, enjoy the use of the new language. All of the foreign language students have the opportunity to take advantage of this new teaching-learning device. This type of equipment is used in many of the country schools.

Class of 1965

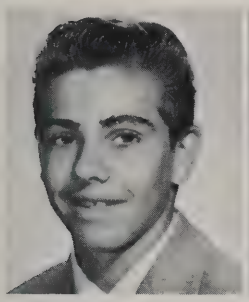

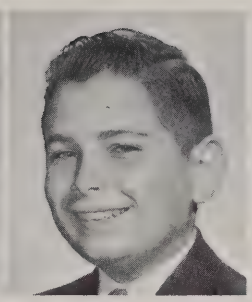

Thomas Anderson
Patricia Childress
Edward Herl

Linda Hinken
David Layman
James Melton

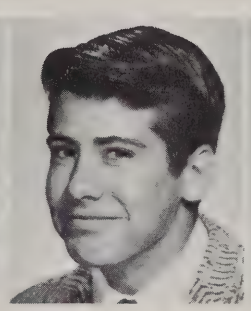
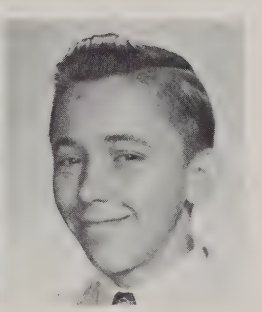

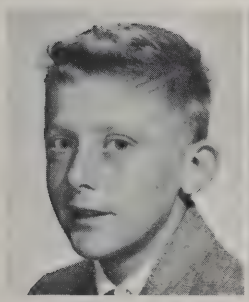
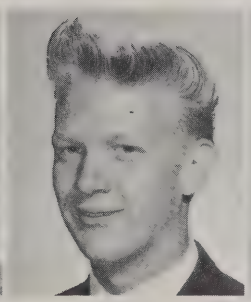
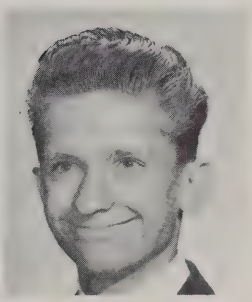

Patrick Neary
James Neitzey
Edward Power

Much to the surprise of many of the students at Mount Vernon, is the fact that a few eighth graders still attend classes here. Due to the introduction of a new system of education in Fairfax County, most of the pupils eligible to enter the eighth grade either attended one of two new intermediate schools in our own area. Some, however, are presently attending Mount Vernon and are taking subjects normally taken only by freshmen or the eighth grades. These students are usually not recognized as eighth graders and participate in all of the activities that freshmen do. They are trying to establish themselves in this new society and are finding that high school life can be interesting and fun. Through participation in many school activities, they find themselves so busy that they often do not have the time to worry about adapting or trying to belong. In this their first year of high school life, the eighth graders have proved themselves enthusiastic and useful citizens of Mount Vernon and have gotten an insight into what to expect in the next four years of their school activities.

FEATURES

Honor and recognition are obtained only through hard work and perseverance. Such accomplishments justly deserve acknowledgment. In this section we pay tribute to the conscientious efforts of certain distinguished individuals and groups. We recall here some of the more memorable moments of our 1960-61 school year.

Remember the Bonfire before the Groveton football game, Twirp Week in February and the Spring Fling. Remember the friendships shared at each of these activities. How we reminisced about the football game we lost to Stuart, or that first wonderful basketball game with Annandale. These are some of the memories that will remain with us the longest.

The friendly, warm conversations with old friends, and the refreshing views of a new acquaintance are the things that make our high school life fulfilling and rewarding. Scholastic endeavors are important, but without the encouragement by our fellow students and the reawakening of enthusiasm through participation in activities, high school life would be unrewarding.

96

The Homecoming Court . . .

Amid much pomp and glory Betti Damewood, our 1958 Queen, crowned Donna Mae Rainwater the 1960 Homecoming Queen during the halftime ceremonies of the Homecoming Game. Our principal, Mr. Melvin Landes, escorted Miss Damewood, while Danny Wideman acted as the escort for Queen Rainwater.

The S.C.A. Secretary of Activities Candy Dilliard and S.C.A. President David Porter presented Queen Rainwater with the royal bouquet. Miss Dilliard formulated and directed the plans for the ceremony. The fabulous float, designed and built by members of the Pep Club, bore the Queen and Senior Princesses around the field during the halftime ceremonies. Local automobile firms supplied new 1961 convertibles for the underclass Princesses. Their sleek design added to the dignity of the occasion.

At the conclusion of the game, played with George Washington High School and won by the Mighty Majors by a score of 6—0, the Junior Class sponsored a Homecoming Dance in the gymnasium. Many of the fans who attended the Homecoming Game attended the dance.

This annual event was very enjoyable, and departing graduates may be reminded that they too may attend homecoming events in future years.

Ruled in Splendor.

Senior Court, left to right: Sandra Spinks, Sandra Torbert, Homecoming Queen Donna Mae Rainwater, Joyce Harn and Carol Cash.

STANDING left to right are John Hart escorting Freshman Princess Carolyn Petitt, David Cook escorting Sophomore Princess Joan Dennehey, Dennis Dalhquist escorting Junior Princess Becky Robbins; also, Junior Princess Diane Hall escorted by Steve Kendall, Sophomore Princess Bev Cox escorted by Mike Lawrence, and Freshman Princess Judy Brennan escorted by Dane Goodfellow.

MISS MOUNT VERNON
Carol Cash

and Her Princesses . . .

Sandy Spinks

Joyce Harn

Received honors . . .

Participating in the crowning of Miss Mount Vernon are Joyce Harn, Thomas Schultz, Lindsey Noble, Carol Cash, Miss Mount Vernon; Mr. Woodrow Robinson, Charles Pickering and Sandy Spinks.

Mr. and Mrs. Cooley play musical chairs at the Sno-Ball.

Carter Hopkins, Joan Dennehey and Diane Hall take time out for refreshements and a friendly chat.

at the Sno-Ball.

John Chapman, Candy Dilliard, Marie Fridenstine and Wesley Kitchens observe the festivites at the Sno-Ball.

Seniors discuss the success of their last Sno-Ball.

Sweet music sets the mood to dance away the hours.

Spirit played . . .

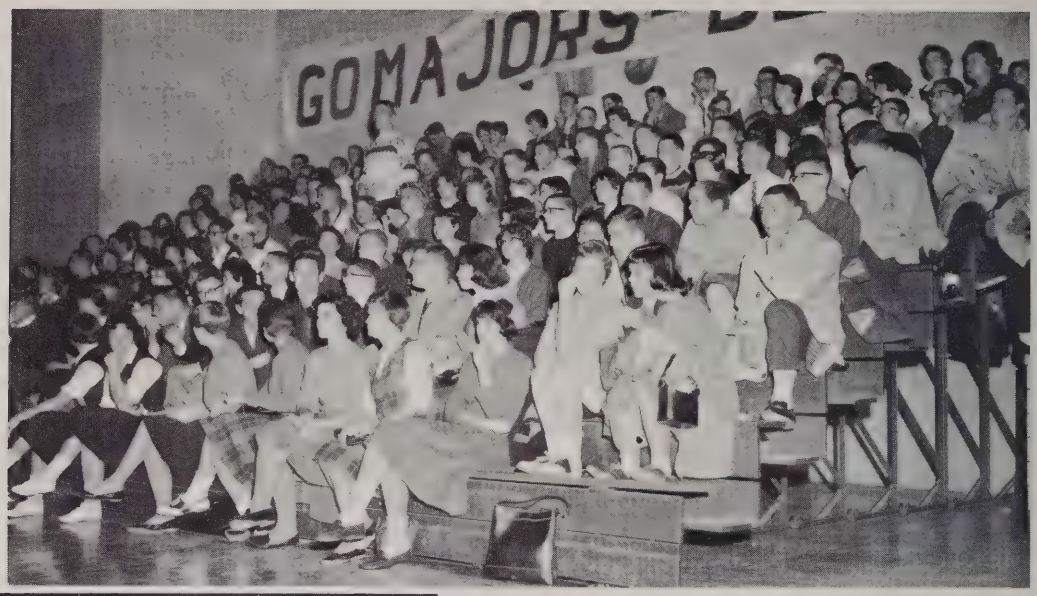

Enthusiastic Major fans support home basketball game between the Majors and the George Washington Presidents.

The spirits of our bonfire prior to the Mount Vernon — Groveton tilt helped our charging Major Men defeat the Tigers.

Varsity players "tote" assistant Coach Ted Colna to honored resting place during pep rally prior to the Wakefield game.

major part in school life.

Tom Hennessey and Bill DeVor, Major men of the gridiron, lead teammates through pre game festivities.

Students partake of cooling refreshments during intermission at the SCA Sock-hop following the Hammond football game.

Our fancy stepping and colorful Drill Team demonstrates tricky routines to student body at annual Fall Pep rally.

Sock-Hops sponsored by various clubs in the school, have proven to be a great success as is evident by the large turn-out.

Outstanding members of their classes . . .

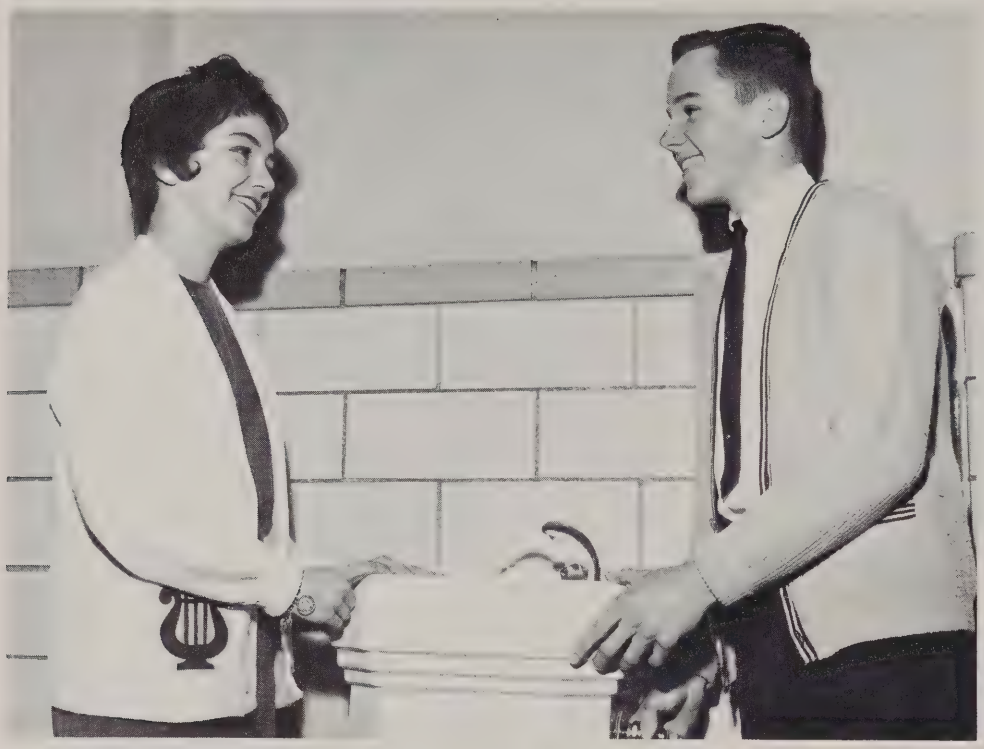

FRESHMEN WHO'S WHO
Paula Landes, Louis Anderson.

SOPHOMORE WHO'S WHO
Sandra Blackburn, Butch Robey

earned high recognition.

JUNIOR WHO'S WHO
Peter King, Carolyn Cline

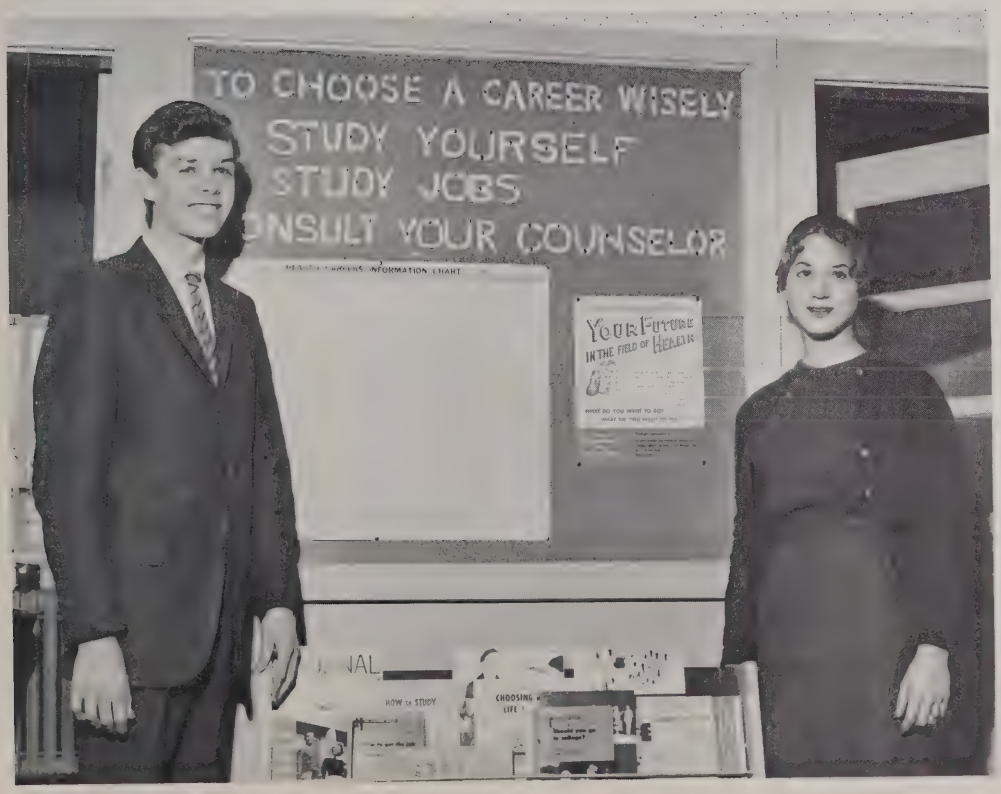

SENIOR WHO'S WHO
Wally Stevens, Gale Remington

The Tables Turned . . .

Susan Austin and Rosemary Clemmer "twirp" David Porter and Doug Henry for the Twirp Dance.

Jean Leary, Jan Crabtree, and Vera Vinogradoff, publicity committee, spent many class hours creating colorful posters.

It was the girl's turn to do the paying during Twirp Week, celebrated for the third time this year. They did many things for the boys, such as: opened doors, carried books and lunch trays, helped them put on their coats, walked them to and from all classes and buses, bought tickets for social functions and arranged transportation for dates.

Many boys sported signs showing that they were "twirped." Boys were not to impose on the generosity of the girls or to refuse any date or assistance.

Activities of the week began with the Osbourn basketball game and terminated at the Twirp Dance. Rusty Gough and Ginny Tyler were crowned the "King and Queen of Hearts."

Twirp Week events were widely publicized throughout the school and also by The Alexandria Gazette.

Twirp Week was sponsored by the Em Vee Hi and all proceeds were used for the general expense of the paper.

During Twirp Week.

Jack Hart is assisted by Marina Conception, while Judy Robey helps Joe Cronin get into his coat.

Elaine Gilroy and Kathy Rosenthal are burdened with books which they are carrying for Mike Lawrence and Joe Ikenberry.

And These Moments . . .

In the coming years we will look back on many colorful and memorable events at Mount Vernon. The year began with the annual mass confusion on the first day of school. Many assemblies were attended including such things as, discussion of our honor code, and many enjoyable moments with our musical groups.

Around election time, everyone was laughing over the antics of some school comedians on the subject

We Will Always Remember.

of the 1960 presidential election. Of course, always prevalent in the minds of everyone will be such events as homecoming, and our annual play, this year, the "Matchmaker." Also remembered will be the Sno-Ball, our big winter dance, and of course, our spirit at games and other school events.

All of these things, and more, will be secured in our minds and hearts for many years to come.

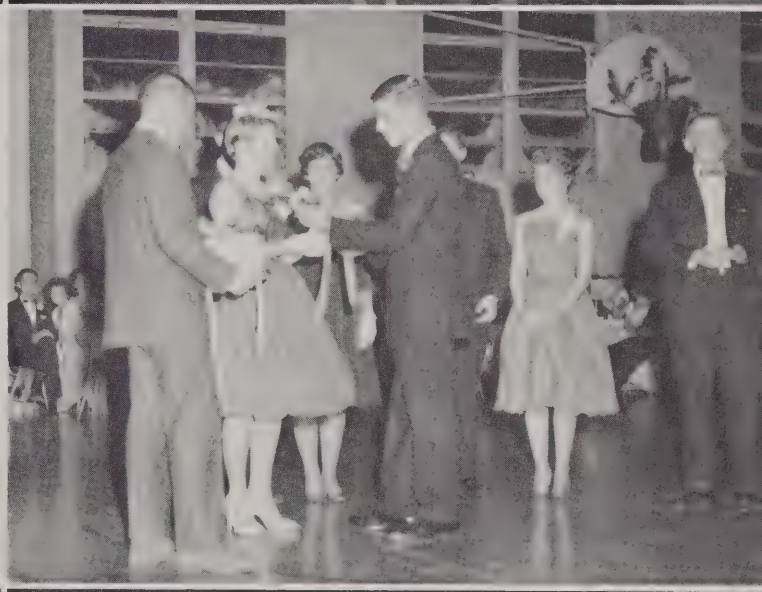

ORGANIZATIONS

Although our first interest in high school is grades, organizations are a very important part of school life. Through the numerous clubs at Mount Vernon, all of us may find a group of people with identical interests as our own. The opportunity to discover students with the same interests as ours, helps us to make new friends and thus feel more of a part of the life and spirit of the school. This year, under the direction of the S. C. A., the club meeting times were coordinated so that it was possible for many of us who belonged to more than one club, to attend the meetings of each with convenience. Credit should be given to our able sponsors and enthusiastic club officers for the accomplishments of our clubs. However, their accomplishments would not have come about if it had not been for the wholehearted and spirited cooperation of the club members. Yes, the clubs at Mount Vernon have contributed much during 1960-61, making this year one of our happiest and most fulfilling.

Student Council Encourages

Sponsoring the annual magazine campaign was our major project this year. The campaign lasted for two weeks and profits were used for furthering school publications and publishing a phone directory. Homecoming was sponsored by the SCA, as well as the school assemblies and SCA elections.

Proceeds from a record hop also helped to increase our operating funds. S.C.A. meetings were held on Friday's in the auditorium.

S.C.A. officers are; left to right: David Porter, **president;** Susie Brown, **first vice-president;** Tollie Besson, **second vice-president;** Jean Leary, **secretary;** Pete King, **treasurer;** and Mr. Donald Cooley, sponsor.

Cabinet Officers are, left to right: Candy Dilliard, **Secretary of activities;** Janet Boone, **Secretary of Arts** and **Bulletin Boards;** and Rosemary Clemmer, **Secretary of Publications.** Missing from Picture: Butch Cash, **Secretary of Public Relations.**

REPRESENTATIVES: **FIRST ROW:** left to right: Conley, Graham, Wooten, Proudlove, Seablom, DeVor, Longeway, Mitchell, West, Northrop, Dyer, Ford, Cash, J. Cash and Power. **SECOND ROW:** Czech, Grimm, Smith, Kormas, Loma, Staton, Crabtree, Harn, Oginz, Bowman, Myatt, Flemming, Miller, Hoffman, Remington, Hudson and Leidy. **THIRD ROW:** Coleman, Purcell, Ackerman, C. Cash, Bulger, Funkhouser, Corder, B. Cash, Valiante, Kitchens, Gough, Bewig, Knox. Vauahn, Shiflett and Barker.

Leadership.

OFFICERS OF THE HOUSE OF REPRESENTATIVES: Left to right: Joe Vaughn, **Speaker Pro Temp;** Susie Brown, **first vice-president;** Vera Vinogradoff, **Sgt.-at-Arms;** and Tom Trelogan, **parliamentarian.**

ACTIVITY COUNCIL: **SEATED,** left to right: Kathie Brewer, Janet Boone, Clair Golihew, Judy Keithley, Kay DueFrene, Marcia Piper and Tollie Besson. **STANDING:** John Trussell, Kathy Rosenthal, Pat Archer, Charlotte Twombly and Steve Chapman.

ALTERNATES: **FIRST ROW,** left to right: Dyer, Hall, Freeman, Cde, Edwards, Keithley, Abel, Laney, Ghent, Ennis, Barensfield and Collins. **SECOND ROW:** Jenkins, Aul, Rettgers, Rosenthal, Sabel, Brown, Norvell, Brennan, May, King, Smith, Rogers, Barker and Simms. **THIRD ROW:** Ennis, Angel, Readyhough, Doran, Padberg, King, Pergler, Carr, Chapman, Lederer, Surovell, Schelhorn and Twoney.

Yearbook Staff Preserves Memories

It is the primary objective of the Surveyor Staff to portray and preserve memories of high school days spent here in the hallowed halls of Mount Vernon. With this in mind every effort has been made to give you a selection of pictures to cover sports, classes, dances and extra-curricular events that will help you in future years to relive your most cherished memories. The Surveyor Staff sincerely hopes that each of you, as you leaf through the pages of the 1961 edition of The Surveyor, will approve of our picturesque account of the year.

Kathie Brewer, our editor, gets a yearbook "short course" on how to plan and develop a prize winning yearbook from Mr. Neil Watson, III, who is the representative for American Yearbook Company.

Carol Bateman our co-editor; Ruth Roop, classes editor; Miss Lowman; Candy Dilliard, the features section boss; and our artist Judy Smith discuss lay-out designs and picture cropping for effective reproduction.

Jim Parks who is a "jack of all trades" gets a lesson on how to use the Crown Graphic camera from our "always willing to do anything" photographer Bill Glauch. John Chapman and Pete King who handle the money matters for the yearbook plan the best strategy for securing funds for the treasury. Pete will be our sole representative at SIPA in Lexington this year.

One of the most difficult tasks of the yearbook is handled by Danny Wideman and Bill Riddick. Planning the sports section and seeing that the pictures are taken on time is their major task. Diane Hall assisted Steve Chapman who is responsible for the entire club section of the book. It was their job to be certain that all organized clubs were represented in the book, they had to plan and balance all pages effectively.

Em Vee Hi Reports the News

Getting news of interest into the hands of our students is the big issue for the newspaper staff. Publications are prepared, printed and distributed to subscribers monthly. Extra copies are always available at a nominal fee. To raise money, the staff sponsors hops in the gym and "Twirp Week."

Our paper is entered in competition with other schools for critical service which is most helpful. Douglas Henry attended the Southern Interscholastic Press Association convention for high school journalists and brought back much helpful information.

Marina Concepcion, Mike Lawrence, Joe Ikenberry, Jamis Townsend and Jean Leary who are page editors work furiously preparing their pages and copy for the printers.

SEATED, left to right are: Martha Seitz, Vera Vinogradoff, Elaine Gilroy, Patsy Barker, Rosemary Clemmer, Becky Hannah and Wallace Marshall. **STANDING:** Fred Bishopp, Claude Dean, John Briar, Randy Stark, Chuck Corder, Betty Finks, Connie Brennan, Judy Robey, Kathy Rosenthal and Gale Remington. Our reporters are responsible for writing and reporting the news and have regular assignments to meet publication deadlines.

Butch Cash, our editor, handled his duties very commendable. He directed all phases of the publication and was assisted by Susan Austin, advertising manager; Jan Crabtree, business manager; Douglas Henry, sports editor; Divid Porter, managing editor. Mrs. O'Neil is sponsor of the Em Vee Hi. Susan is to be commended for her advertising campaign, and Jan for her unique posters for "Twirp Week." Doug and David are always willing to do whatever task they can for the success of the paper.

Honor Societies Engage in

SEATED, left to right: Jean Renaud, **secretary;** John Chapman, **reporter;** John Bane, **treasurer** and Miss Lapsley, sponsor. **STANDING:** Tom Trelogan, **president;** Candy Dilliard, **SCA Representative;** and Phil Bruce, **vice-president.**

The operation of the book store was the primary function of the Senior Honor Society. Funds obtained through the sale of the "paper back" books were used to establish a scholarship fund. The recipient of the scholarship was a member of the senior class and was selected by Miss Lapsley and Mr. Musser, sponsors of the club.

A tutoring service was conducted by club members, and through this service students who needed extra help in their weak subjects were able to get additional instruction for a small fee.

The Senior Honor Society club members also served as hosts and hostesses for college night which was held in November.

FIRST ROW, left to right: Jane Helton, Jean Renaud, Mary Wellemeyer and Jean Leary. **SECOND ROW:** Jamis Townsend, Gail Dodge, Erin Fleming, Barbara Dority and Connie Brennan. **THIRD ROW:** Tom Trelogan, John Chapman, Rusty Gough, Steve Chapman, David Porter and Tony Wagner.

FIRST ROW, left to right: Jeff Miller, Bonnie Martin, Marcia Piper and Margie Bowman. **SECOND ROW:** Suzanne Lansing, Barbara Taylor, Rosemary Clemmer, Candy Dilliard and Janet Boone. **THIRD ROW:** Joe Vaughn, Frank Skidmore, John Bane, Pete King, Phil Bruce and Woody Wilson.

Profitable Activites.

Junior Honor Society members were very active this past school year. Early in September the club held a picnic down on the boulevard picnic grounds. Serving as hosts and hostesses for college night in conjunction with the Senior Honor Society was another of its activities.

An assembly was held for junior and senior students at which time new members were tapped for the honor society. The club entertained our faculty members at a tea in the school cafeteria during the spring, and we also sponsored a Sock Hop in the gym.

The main project of the year was the award which was given by the club to the outstanding sophomore boy and girl.

SEATED, left to right: Missy Smith, **vice-president;** Ann Barensfield, **president;** and Judy Brennan, **secretary. STANDING: Danny** Stevens, **representative;** Dick Bearman, **treasurer;** and David Cook, **Sgt.-at-arms.**

FIRST ROW, left to right: Connie Miller, Martha Bernat, Margaret Hosman and Linda Summers. **SECOND ROW:** Kay Duefrene, Stephanie Smith, Pam King, Pat Kursch and Gayle Barnes. **THIRD ROW:** Cameron Stewart, Jim O'Rourke, Mike Lawrence, Tom Lederer and Skipper Nelson.

FIRST ROW, left to right: Joan Dennehy, Susan Andrews, Karen Edwards, Susan Jones and Diane Proudlove. **SECOND ROW:** Missy Smith, Gail Bell, Barbara Williams, Leslie May and Joan Leidy. **THIRD ROW:** Dana Stevens, John Threadgill, Bill Gillum and David Cook.

Key and Keyette Clubs

SEATED: Mrs. Jane O'Brien, sponsor; **STANDING,** left to right: Carol Bateman, **historian;** Margie Bowman, **Sgt.-at-arms;** Janet Boone, **president;** Karen Mahefky, **treasurer;** Marcia Piper, **vice-president;** and Jean Leary, **secretary.**

Performing worth-while services to the school was the major project of our club this past school year. We prepared a map showing all area high school which proved most helpful for students traveling to athletic events. We also formulated plans to place a large brick sign on the front lawn bearing the name of our high school.

A testimonial dinner was held in conjunction with the Key Club, and the junior and senior classes.

In February a tea was held in honor of our new members, guests and club members.

FIRST ROW, left to right: Kathie Brewer, Carolyn Bateman, and Rosemary Clemmer. **SECOND ROW:** Marcia Piper, Judy Robey, Margie Bowman and Janet Boone. **THIRD ROW:** Susie Brown, Barbara Dority, Pat Jones, Carol Cash, and Annie Mae Staton.

FIRST ROW, left to right: Patti Waltman, Truly Hutzler, Elaine Gilroy and Carol Stark. **SECOND ROW:** Sharon Shepherd, Cathy Eckley, Judy Moran, and Vera Vinogradoff. **THIRD ROW:** Janice Mowbray, Karen Mahefky, Susan Austin, Candy Dilliard and Jean Leary.

Serve School and Community.

Key Club members spent a busy and eventful year performing services for fellow students. Our annual project, the March of Dimes drive was the major activity this year. Through the contributions of the student body, we were able to turn over to the foundation sixty dollars. Other projects were: the sponsoring of an award for the senior with the highest scholastic average; the sponsoring of a trophy for the best all-around senior athlete; and the car wash which was the major source of income for the club.

Left to right: Wesley Kitchens, **vice-president;** Mr. Higgison, sponsor; Tollie Besson, **secretary-treasurer;** Joe Vaughan, **president.**

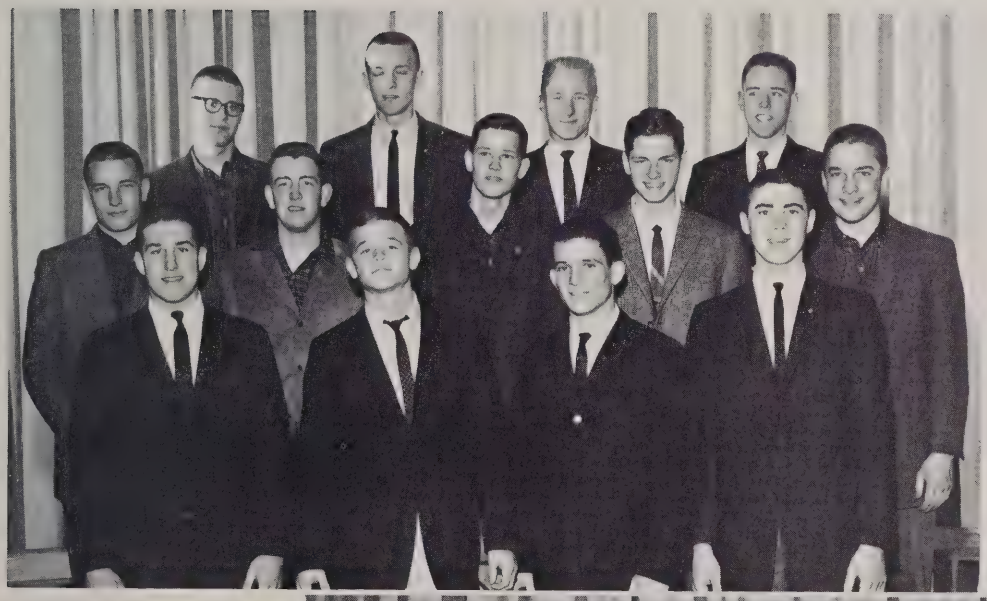

FIRST ROW, left to right: Bill Devor, Billy Riddick, Jay Knox, Jim Keithley. **SECOND ROW:** Louie Lahendro, John Briar, Joe Ikenberry, Frank Skidmore, Jerry Martin. **THIRD ROW:** Jack Matthews, Marty Lentz, Chuck Corder and Rusty Gough.

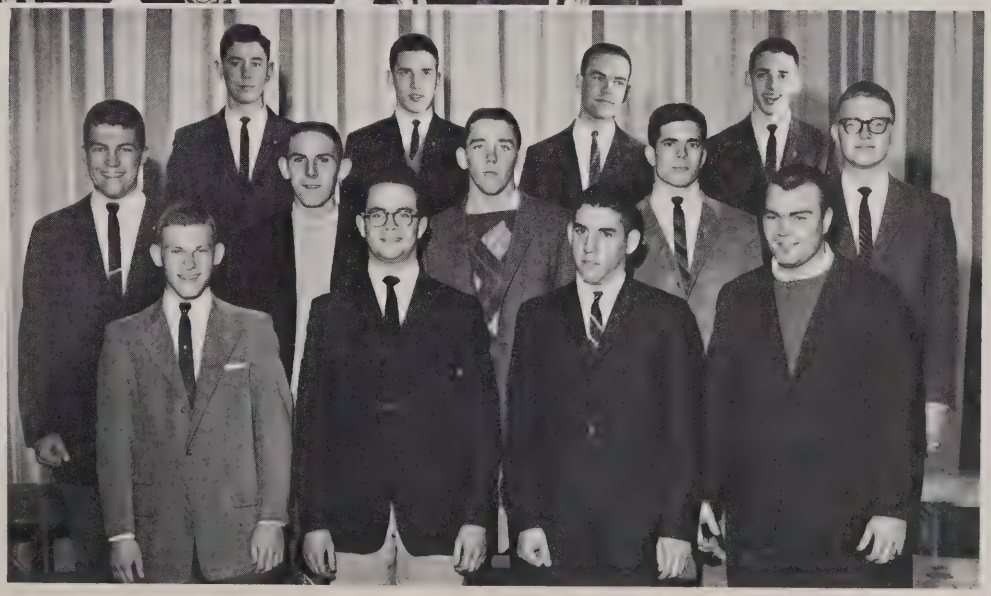

FIRST ROW, left to right: Joe Vaughn, Tom Trelogan, David Porter, Butch Cash. **SECOND ROW:** Phil Bruce, Stanley Warder, Ted Doran, Tollie Besson, Andy Garverick. **THIRD ROW:** Pete King, Steve Chapman, Wesley Kitchens and John Chapman.

Musical Major Band

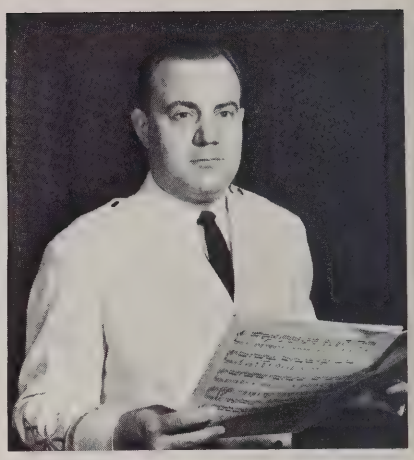

Mr. Steinbach
Band Instructor

CLARINETS **FIRST ROW,** left to right: Jacklyn Prentiss, Dana Stevens, Missy Smith, John Ficklin, Gary Hament, Robert Hoyt, and Jamis Townsend. **SECOND ROW:** David Sanders, Tony Wagner, Tom Lederer, Richard Schreiner, Leanna Wedel, and Elaine Gilroy. **THIRD ROW:** Susan Dority, Bill Gillum, Skipper Nelson, David Dupras, David Wallentine, and Robert Glassen.

FLUTES, ALTO, AND BASS CLARINETS **FIRST ROW,** left to right: Dee Ford, Stephanie Smith, and Gail Baker. **SECOND ROW:** Emily Halley, Elizabeth Frazier, Gail Kormas, Paula Landes, and Mary Wellemeyer. **THIRD ROW:** Linda Schmid, Larry Moudy, Jack Whitford, Matthew Smith, and Jim Johnston.

SAXOPHONES, TRUMPETS, AND BASSON **FIRST ROW,** left to right: Steve Bowden, Phil Stowell, Kara Lynn Rogers, Cameron Stewart, Johnna Dowbey, and Ricky Suiter. **SECOND ROW:** Kenneth MacNevin, Robert Baker, Fred Schreiner, Ronnie Vance, Bob Vance, and Tom Garverick. **THIRD ROW:** Phil Poole, Ollie Frazier, Byron McCutchen, Tim Luther, and James Prentice. **FOURTH ROW:** Jim Paull, Jim Flowers, Richard Harrison, Frank Chudacek, and Julian Stevens.

Ambassadors of Good Will

Bob Coleman
Drum Major and Band Manager

PERCUSSION AND SOUSAPHONE **FIRST ROW,** left to right: John Shaefer, John Ghent, Karen Rogers, and Drew Edmondson. **SECOND ROW:** Chip Hernholm, Clayton Coston, John Wellemeyer, David Fewell, John Zweig, and Joe Green.

FRENCH HORNS, TROMBONES AND BARITONES **FIRST ROW,** left to right: Betsy Myatt, David Esten, Ray Baisden, Doug Bradford, and George Thomas. **SECOND ROW:** Frank Manola, Reginald Vosburg, Steve Giglio, John Carter, and Larry Matthews.

ALL STATE BAND **FIRST ROW,** left to right: Betsy Myatt, Missy Smith, Kara Lynn Rogers, Emily Halley, Jim Johnston, and Karen Rogers. **SECOND ROW:** Jamis Townsend, Mary Wellemeyer, Gary Ament, Jim Flowers, and Bill Gillum. **THIRD ROW:** Tony Wagner, Dana Stevens, Tom Trelogan, Frank Manola, and David Sanders. **FOURTH ROW:** David Fewell, Ronnie Vance, David Esten, Jack Whitford, Bob Vance, and Clayton Coston.

Choral Department Provides

CONCERT CHOIR: **FIRST ROW,** left to right: Carolyn Cline, Sandy Spinks, Kathy Rosenthal, Rosemary Clemmer, Margie Bowman, Andy Garverick, Bill DeVor, Scott Crampton, Frank Hill, Susan Keahey, Claire Golihew and Sharon Shepherd. **SECOND ROW:** Julie Chovanec, Donna Sturgill, Donna Coady, Terry Abel, Kathy Eckley, Phil Bruce, Jim Carr, Jeff Bulleck, Kenny Petitt, Jerry Harlow, Margaret Heflin, Linda Swartz and Susie Brown. **THIRD ROW:** Linda Gothard, Edna Moose, Margaret Wright, Ann Ault, Wally Stevens, Bob Kursh, Bruce Duff, Macky Robinson, Bob Coleman, Wally Angel, Julian Stevens, Rosemary Fischer, Pat Harper and Mary Vick.

All-State Chorus, left to right: Sandy Spinks, Terry Abel, Susie Brown, Linda Swartz, Phil Bruce, Andy Garverick, Bob Kursch and Bill DeVor.

Miss Louise Hopkins
Choral Director

Music and Listening for All.

MIXED CHORUS: **FIRST ROW**, left to right: Bernice Carter, Lynda Dix, Mary Beth Leuschner, Judy O'Baugh, John Olsen, Wayne Griffith, Ronald Stump, Howard Thompson, Lynn Gates, Nancy Brown, Marie Fridenstine, Martha Seitz and Pam Geisinger. **SECOND ROW:** Dian White, Dena Hanlon, Carol Wilkinson, Betty Keahey, Richard Yoder, Russ Abbott, Leigh Angel, David Roye, Douglas Mitchell, Dan Burrier, Bobby Cline, Bill DeVor, Gayle Barnes, Carol Cash and Becky Hannah. **THIRD ROW:** Ann Norton, Christine Pomper, Donna Rainwater, Tricia Davis, Patsy Barker, George Shiflett, Tom Hennessey, Jim Alvey, Andy Sivak, Charles Harrover, John Preer, Gloria Yinglin, Judith Ryder and Pat Kursch. **FOURTH ROW:** Roberta Hepler, Dolores Dickerson, Barbara DeGon, Sandra Wood, Debbie Pinkston, Wallace Marshall, Jim Carr, Roger Wooton, Dennis Wright, Willard Simms, Karl Bruce, Rudy Noll, Sandra Sussky, Donna Layman, Martha Greenwood and Carolyn Ferguson.

The choral department had a busy season — early in September plans were begun for the presentation of the annual fall and Christmas Concert. Both of these events were colorful, filled with all types of music which was enjoyed by the student body and guests. Participants in the All-State Chorus journeyed to Charlottesville in February, and the district music festival was held at Washington and Lee High School.

During the second semester our Concert Choir traveled to the Pentagon to sing, this performance was held in connection with the Lenten season. Other activities included the spring concert and combined variety show sponsored by the band and choruses.

Choruses Sing Praises.

FRESHMAN CHORUS: **FIRST ROW,** left to right: P. Ziegfeld, S. Wilson, S. Scurich, S. Fede, P. Frymire, S. Sams, J. Richardson, C. Chittum, S. Tomlin, S. Tomlin, C. Petitt, M. Shelton, R. Norman, C. Ogle, C. Cleveland, V. Stein and C. Coggins. **SECOND ROW:** N. Luther, C. Speakes, J. Allen, L. Seablom, P. Roethlein, R. Jones, L. Travis, D. Holt, S. Cotellesse, S. Buckley, S. Briar, J. Keithley, B. Smith, P. Campbell, P. Lawhorne, B. DeVor, and J. Newlon. **THIRD ROW:** B. Gothard, M. Butler, C. Folsom, D. Rainey, K. Hullender, N. Green, L. Dua, J. Risinger, N. Tucker, M. A. Gelder, F. Tompkins, K. Dyer, B. Sullivan, M. Zweig, C. Baumert, B. Conley, S. Prochoroff, K. Whitson, A. Claxton, C. Ghent and N. Rios. **FOURTH ROW:** S. Naugle, P. Kink, S. Hicks, B. Brindley, M. Vandergriff, S. Laney, D. Keane, C. Monti, D. Honeycutt, S. Settliff, S. Hippert, S. Cameron, L. Beahm, C. Arthur, S. Allen, P. Bunton, K. McLellan, M. Johnson, K. Sewell, P. Botchin, S. Quattlebaum and J. Leidy.

ADVANCED CHORUS: **FIRST ROW,** left to right: J. Cash, M. Kish, L. Rigdon, M. Bernat, M. Hosman, E. Protich, J. Dunn, C. Arthur, B. File, S. Bork, B. Taylor, C. Twombly, and S. Beavers. **SECOND ROW:** S. Dorminy, K. Taylor, N. Sanluis, G. Robertson, L. Freeman, M. Wheeler, S. Hansen, A. Robinson, D. Manville, B. Gary, J. Carder, S. Terry, J. Moore and E. Ennis. **THIRD ROW:** T. Hutzler, J. Shepherd, V. Vinogradoff, L. Summers, B. Clark, J. Wells, B. Hambleton, M. Gilliam, A. French, B. Barton, L. Smith, A. Kindt, L. Abel, D. Davis, C. Moore D. Childress and C. Green.

Our Marching Majorettes

Adding color and enthusiasm was the primary objective of the high stepping majorettes in all of their appearances this year. For the first game of the football season Donna Sturgill taught the girls the Charleston as an added attraction for the Mount Vernon-Wakefield spectators. At the Annandale-Mount Vernon game the feature twirlers did a fire routine while the remaining crew enchanted the crowd with a "Daisy Mae" number.

Leading the marching Major's band through two parades, the Mannual George Washington Day celebration in Alexandria and also the national Safety Patrol parade in our nations capital, were highlights of the year for the fancy stepping lassies.

SEATED: Linda Poole **drum majorette; STANDING,** left to right: Jean Leary, **president;** Patti Waltman, **reporter;** and Jane Simms, **secretary-treasurer.**

KNEELING, left to right: Patti Waltman, Linda Poole and Donna Sturgill. **STANDING:** Barbara Kimberlin, Carol Stark, Barbara DeGon, Jane Simms, Dolores Dickerson, Clara Moore, Linda Swartz, Margaret Wright and Jean Leary.

Varsity Cheerleaders

Margie Bowman
Co-Captain

Donna Rainwater

Patsy Backer

Susie Brown

Betsy Myatt
Co-Captain

Being a cheerleader is not the easiest job in the world. If you do not find this to be true just ask one of the many girls who have spent many long hours during the summer months and after school getting ready for the busy months ahead. After an intensive practice session prior to the end of school last year, selections were made for the girls who were to cheer the athletic teams to victory this season, and it has been a trying situation at times. The team cheered for all football, basketball and baseball games and as a result boosted the spirit of all contestants.

One of our group, Rose Mary Clemmer, who is the secretary-treasurer of our clan was not present when pictures were made; however, she is one of our most able supporters and is to be commended for her zeal and zest.

Becky Hanna

Betty Finks

Patty Johnson

Diane Hall

Junior Varsity Cheerleaders

FIRST ROW, left to right: Laura Bowden, mascot. **SECOND ROW:** Jane Dickerson, Susie Briar, Nancy Brown, Alline Bowden and Judy Keithly. **THIRD ROW:** Harriet Hannah, Joan Dennehy, Marie Fridenstine, Denise Ford and Susan Cotellesse.

The junior varsity team boosters have also had a busy year. They, too, spent much time during the summer preparing themselves for the months ahead. And, as a result dressed themselves in colorful uniforms and took their places before the crowds who came to watch our junior varsity teams perform.

Officers for the team were: Marie Fridenstine and Nancy Brown, co-captains; and Susie Briar, secretary-treasurer. Miss Waid, Girls' Physical Education Director sponsored both groups of cheerleaders.

Miss Waid, Sponsor

Drill Team Boosts

FIRST ROW, left to right: Powers, Mowbray, Shepherd, Greenwood, Cox, Harris and Kraus. **SECOND ROW:** Hicks, Gilroy, Hutzler, Shepherd, Arthur, Dix, Bernardo and Donovan. **THIRD ROW:** Roark, Fischer, Hill, Able, Concepcion, Rhoades, Ireland and Brennan. **FOURTH ROW:** Blackburn, Harn, Bowler, Buckley, S. Buckley, Hoyt, McLern and Samuels.

Left to right: Carol Cash, **co-captain;** Marcia Piper, **president;** and Jan Crabtree, **co-captain.**

FIRST ROW, left to right: Ann Ireland, **historian;** and Janice Mowbray, **Sgt.-at-Arms. SECOND ROW:** Kathy Rosenthal, **secretary;** Barbara Dority, **art chairman** and Pat Jones, **treasurer.**

Spirit and Enthusiasm.

FIRST ROW, left to right: Laney, Eckley, Aul, Rettgers, Leidy, Shanahan and Florer. **SECOND ROW:** Dyer, Garetty, Moran, Gleason, Page, Seitz, Vick and Chovanec. **THIRD ROW:** Ottomann, Korchenko, Robey, Dority, Leuschner, Goodfellow, Jones, and McEachern. **FOURTH ROW:** King, Davis, Austin, Norvell, Brennan, Rosenthal and Bradshaw.

Spirit and enthusiasm did reign with our drill team! Practice sessions began in the hottest month of the year AUGUST and we practiced three days each week. Our activities included marching at all home and away football games, making signs, posters and advertisements for all games, marching in the Cherry Blossom parade, serving at the football banquet and appearing on the Milt Grant TV Show.

Left to right: Tina Florer, Sue Donovan, Joan Leidy, Kathy Dwyer, Sheryl Laney and Mary Vick.

Pep Clubbers Back

FIRST ROW, left to right: Wilson, Rettgers, Chovanac, Greenwood, Harris, Dix, Cox, Laney, Samuels, King, Garrety, Hicks, Jones, Fisher, McLearen, Roark, Buckley, Kraus and Wilburn. **SECOND ROW:** Green, Andruos, Fairboirn, Sullivan, Angelo, Everett, Callahan, Wright, Hartman, Ledford, Longeway, Lockett, Moore, Bernardo, Dority, Bridge, Gerard, Ireland, Rauchly, Reed, Ogle, Ryther, Reed, Juniche, Hofler, Ursano and Cline. **THIRD ROW:** Baker, Swiatlowski, Johnson, Jones, Hartman, Proudlove, Clay, Stein, Norman, Bloom, Dunn, Constant, Tucker, Scott, Zweig, Johnson, O'Neal, Northrop, Grimes, Bridges, Landes, Froman, Pearson, Marsh, Naugle, Barensfield, Brumble, Weiderhold, Kormas, DeVor and Coggins. **FOURTH ROW:** Fowler, Bullock, Preer, Kitchens, Bane, Lewis, Clemmer, Austin, Hall, Barker, Bowman, Davis, Fridenstine, Gilroy, Finks, Bateman, Hoit, Herzog, Stevens, Schreiner, Dunn, Marshall, Hannah, Norvell, Gensmer, Pugh, Frank, Cole, Thompson, Kiem, Dalervieg and Schlegel.

Left to right: Wesley Kitchens, **Sgt.-at-Arms;** Betsy Myatt, **treasurer;** Janice Mowbray, **reporter;** B. G. Gallow, **vice-president;** and Judy Robey, **president.** Missing from picture: Mr. Propps, sponsor.

Our Athletic Teams.

To promote school spirit and better attendance at all athletic events was one of the purposes of our club this year. We also sold beanies, pennants, confetti, and pom poms to raise money for our treasurer. Another source of income was a record hop which was held after a basketball game. We decorated goal posts for football games and made signs and banners for the gym during basketball season.

With proceeds collected from our endeavors we were able to purchase a projector for the football team, which proved to be very useful.

We think that this was a most successful year, and we are proud of the fine student support at our games.

Varsity cheerleaders perform before spectators during half-time at home basketball game. Pep club fans and members supply the spirit and enthusiasm to spur the team to victory.

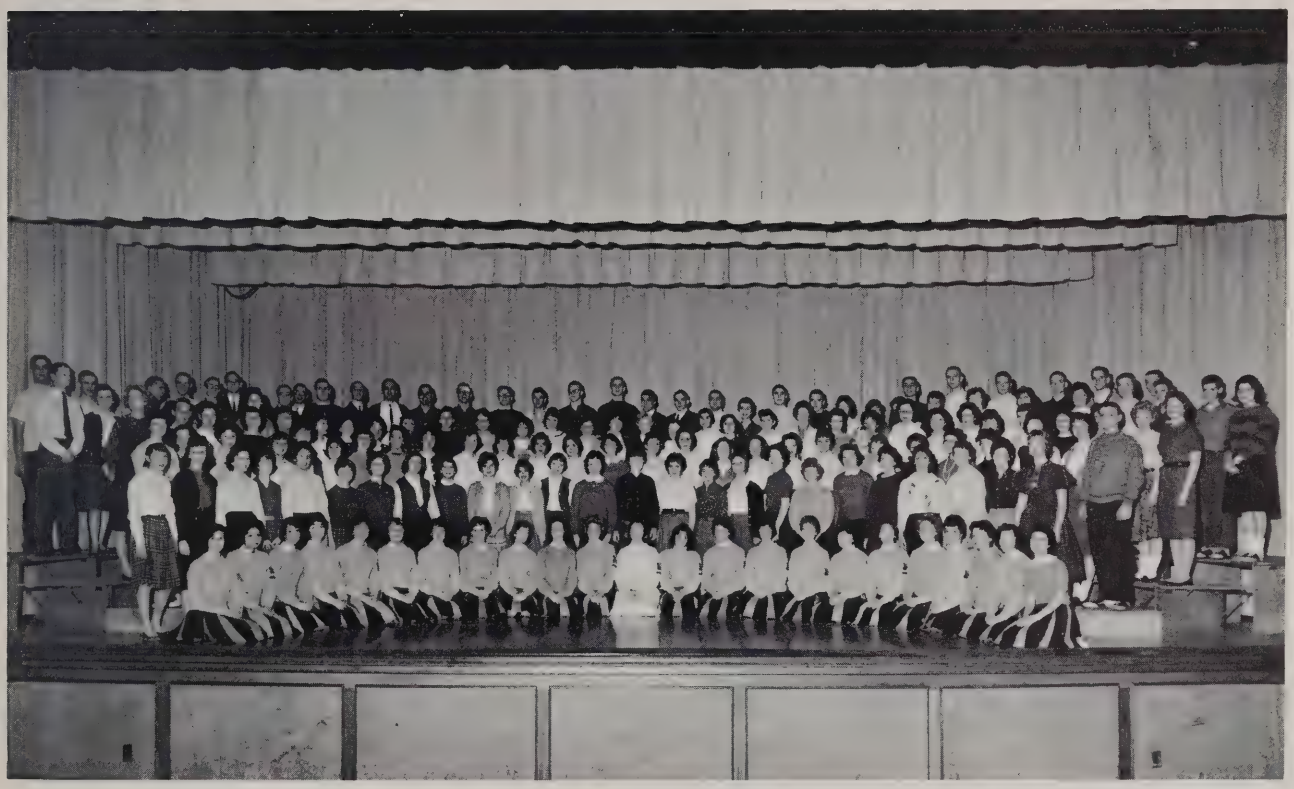

FIRST ROW, left to right: Goodfellow, Concepcion, Harn, Leidy, Moran, Aul, Eckley, Bradshaw, Dyer, Florer, Blackburn, C. Cash, Ottoman, Page, Brennan, Buckley, Bowler, Gleason, Hill, Donovan, Powers, McEachern and Shepherd. **SECOND ROW:** Christensen, Phipps, Lawhorne, Berry, Dilliard, Petitt, Pieper, Abel, Johnson, Golladay, Wagner, J. Cash, Mowbray, Hennessey, Manger, Dennehy, Shepherd, Murray, Wooten, Quattlebaum, Botchin, Sturgill, Gardner, Robinson and Smith. **THIRD ROW:** Bishopp, Hawksworth, Ward, Tobias, Choate, Holt, Brown, May, Williams, Conley, Andrews, Brennan, Freeman, Gallo, Post, Grawey, Langley, Pomper, Rios, Saunders, Folsom, Ziegfeld, Stark, Sabel, Prochoroff, Summers, Hanson and Cash. **FOURTH ROW:** Baker, Goodwin, Tull, Brown, Rainwater, Hannah, Briar, Hoy, Waltman, Griffin, Duane, McDonnell, Duane, Gilles, Fowler, Folsom, Vandergriff, Kursch, Worthington, Milburn, Keahey, Lent, Burkholder, Marr, O'Brien, Burns, Bernat. Ford, Bowden, Hill, Rogers and Abel. **FIFTH ROW:** Riddick, Clark, Dickerson, Cotellesse, Wideman, Keithley, Goodfellow, DeVor, Young, Angel, Alvey, Carr, Hennessey, Johnston, Mathews, Pergler, Bruce, Faught, Cash, Robey, Keithley, Martin, Staton, Arthur, Hutzler, Shepherd, Mowbray, Myatt, Leuschner, Worthington, Nase, Lentz, Bishopp, Hays, Somerville, Doran, Guerrina, Hudson and Adams.

Homemakers of

SEATED, left to right: Karen Mahefky, **vice-president;** B. G. Gallo, **secretary;** Connie Brennan, **song leader;** Karen Hudnall, **treasurer;** Mrs. Robertson, sponsor. **STANDING:** Jan Crabtree, **corres. secretary;** Lelia Schalow, **federation representative;** Jean Leary, **historian;** Janice Gleason, **parliamentarian,** and Judy Griffen, **reporter.** Missing from picture: Carol Cash, **president.**

At the beginning of the school session a committee met to plan the activities of the year for the Mount Vernon Future Homemakers. The program for the year was planned around a central objective — "The Importance of Home Economics as a Basic Part of One's Total Education," and we emphasized the project, "Telling Others about the Homemaking Program." Our chapter meetings, held twice a month, were based on this project and included several guest speakers and panel discussions.

Aside from our regular meetings, the club participated in many special activities. As a group we attended the Ice Capades, co-sponsored the annual beauty contest, and attended Federation meetings. We also entered a special project in the school science fair.

This year our membership totaled 118 girls and enabled us to send two delegates to the state convention at Roanoke.

One of the highlights of the year was our Parent-Daughter Banquet at which time new officers were installed and chapter members were recognized for outstanding achievements.

FIRST ROW, left to right: Cash, **president;** Halley, Lawhorne, Cowen, Rettgers, Simms, Leary, Swartz, Grawey, and Crabtree. **SECOND ROW:** Hill, Austin, Ottoman, Blaisdell, Childress, Aylor, and Brennan. **THIRD ROW:** Carter, Anderson, Treder, Evans, Hudnall, Dickinson, Mahifky, Allen, Staton, Donovan, and Shaffier.

FIRST ROW left to right: Patty Bradford, Carol Golladay, Patty Pugh, Martha Angelo, Eileen Reilly, Ginny Northrap, Roberta Head, Susan Thompson, Jean Wagner, Molly Greene, and Susan. **SECOND ROW:** Carolyn Ryther, Sharon Hill, Lois Rathbone, Winnie Athey, Ann Gensmer, Leslie May, Bunny Burks, Cindy Gardner, Giselle Benson, Bobbie Wilkinson, Dotty Price, and Susan Wilson. **THIRD ROW:** Netta Simmons, Barbara Wall, Phylis Botchin, Beverly Schlie, Lee Ann Baskin, Patricia Childress, Cherry Constant, Janis O'Neil, Suzanne Froman, Eleanor Fowler, Jane Andrews, Rose Mary Choate, Eva Green, and Patsy Ward.

FIRST ROW, left to right: Diane Buteau, Doris Harper, Gloria Green, B. G. Gallo, Thelma Jenkins, and Peggy Cio. **SECOND ROW:** Pam Schdegel, Carolie McGuinn, Kathy Folsom, Judy Griffin, Judy Tull, Gheila Gasis, and Judi Champion.

Future Teachers

SITTING, left to right: Judy Bridges, **secretary;** and Lynn Nash, **Committee Chairman. STANDING:** Mrs. Quinley, sponsor; Kay Duefrene, **County Representative;** Susan Keahey, **reporter;** Betty Keahey, **treasurer;** Alice French, **vice-president;** and Clair Goliheu, **president.**

The Future Teachers Club engaged in many activities during the year. Teas were served to the faculty in the fall and spring, and one in April as a special activity for F.T.A. month. The entire club attended the Fairfax County Future Teacher club meeting and sent representation to the Student Virginia Education F.T.A. meeting. They participated in a F.T.A. club radio broadcast to promote activity, and jointly sponsored the annual Beauty Contest with the F.H.A. and Commercial clubs. The club presented a Silver Service to the Fairfax Education and Classroom Teachers Association. Much was done to promote interest in the club this year and was well-rewarded by the large membership.

Left to right: Susan Keahey, Alice French, Nancye Mansfield, Eileen Protich, Cathy Grossman, and Donna Walters. **SECOND ROW:** Sue Terry, Judy Bridges, Claire Golihew, Betty Keahey, Judy Stockman, and Kay Duefrene. **THIRD ROW:** Christine Pomper, Kathy Eckley, Margaret Johnston, Mary Shipman, Kathy McLellan, and Donna May.

Future Nurses

As there was a great demand for a club for furthering interest in the nursing profession, our Future Nurses Club was organized. After searching for a willing and guiding hand we convinced Miss Wilson to act as our sponsor.

As a beginning, we decided upon activities which would be most helpful to us; and we also selected a pin to symbolize our efforts.

Activities for the year were educational trips, one such trip was made to the Medical Museum in Washington. We also gave a life size doll to an orphanage at Christmas.

FIRST ROW, left to right: Miss Wilson, sponsor; Connie Brennon, **vice-president;** Janice Gleason, **secretary-treasurer.** Missing from picture: Pam Bernardo, **president.**

FIRST ROW, left to right: Janet Cowen, Margaret Reed, Diane Honeycutt, Judy Jarratt, Janice Barnett, Jan Richardson, Carol Cleveland, Edna Ennis. **SECOND ROW:** Jennifer Davies, Bernice Carter, Kathy Folsom, Bunny Burks, Sandy Hartman, Jane Andrews, Karen West, Allison Tharp, Lois Rathbone. **THIRD ROW:** Pat Archer, Mary Anne Harris, Jeanne Stringfellow, Donna Layman, Sandy Sussky, Jackie Clarke, Ann Kofler, Sharon Hennessey, Christine Pomper and Betty Ayres.

Art Clubbers Demonstrate

SEATED: Janet Boone, **secretary. STANDING,** left to right: Kathy Brewer, **vice-president;** Carol Bateman, **reporter;** Wally Stevens, **treasurer;** Gale Remington, **president;** and Mrs. Locke, sponsor.

Guest speakers, and a field trip were two of the many activities of the Art Club this year. In addition to promoting student interest in art, we were responsible for the decoration of the halls, library, and guidance office bulletin boards. Each year the Art Club purchases two original paintings by students of Mount Vernon to be put on permanent exhibition in the school.

FIRST ROW, left to right: Diana Jones, Michelle Moriarty, Carol Bateman, Kathy Brewer, Sherry Abel, and Susan Campbell. **SECOND ROW:** Barbara Kelley, Susan Duff, Marsha Cowley, Margaret Conrad, Sharon Flicks, Dianne Lazenley, and Charlotte O'Brien. **THIRD ROW:** Cookie Power, Gale Remington, Chris Edwards, Diane Dickinson, Wally Stevens, Janet Boone, and Joan Worthington.

Self Expression

FIRST ROW, left to right: Jean English, Jean Wagner, Elaine Metts, Carol Golladay, and Linda Wilburn. **SECOND:** Sandra Moquin, Barbara Williams, Linda Kien, Judy Hofman, Harriet Hannah, and Priscilla McEachern. **THIRD ROW:** Ann Norwood, Frances Harvalik, Leslie May, Jerry Martin, Mike Stroke, Dale Grimes, and Melinda Bennett.

FIRST ROW, left to right: Madeline Barnes, Mary Martin, Margaret Wright, Mary Alice Fowler, Maureen Mack, and Sandy Balerviez. **SECOND ROW:** Maureen Aul, Ann Kofler, Gail Dodge, Leanna Wedel, Connie Miller, and Teta Bowler. **THIRD ROW:** Judy Stockman, Carolyn Bishopp, Carol Czech, Doug Frye, Marion Allen, Martha Newman, and Robert Allen.

SEATED, left to right: Mr. Vaughn, Sponsor; and L. May, **reporter. STANDING,** C. Dilliard, **president;** M. Hosman, **secretary-treasurer;** R. Austin, **historian;** B. Williams, **vice-president;** and Mr. Julka, sponsor.

Early in the fall members of the club visited a Spanish restaurant and in the spring we journeyed to a Mexican restaurant.

One of the high-lights of the year was our Christmas party and everyone reported a good time was had by all. Another of our activities was the organization of the Spanish Honor Society. Thirty-five students qualified for membership and were accepted into the club. This is the first time an honor society of this type has been organized in our school and we are very proud of our attainment.

Parents of our club members, who have lived in Spanish speaking countries, were invited to attend our club meetings. We enjoyed having them lecture and entering the discussion periods.

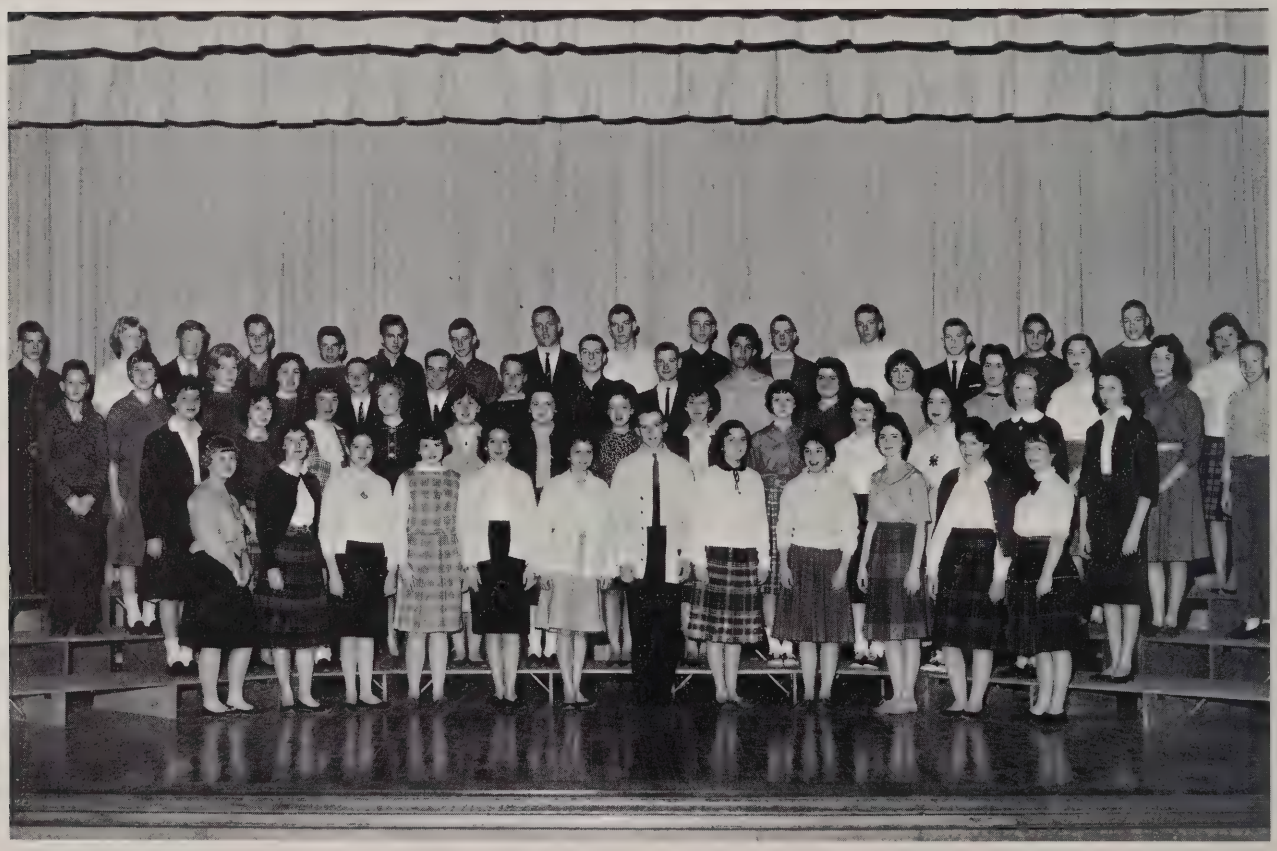

FIRST ROW, left to right: Wooten, Hosman, Bradford, Sams, Richardson, Norman, Parker, Proudlove, Hartman, Keithley, Roth, and Williams. **SECOND ROW:** McLellan, Gates, Hansen, Smith, Tucker, Padgett, Naugle, Choate, Faw, Steucke, May, Head and MacWilliams. **THIRD ROW:** Lundberg, Hannah, Rauchle, Frick, Stowell, Walmsley, Goodwin, Austin, Pague, Sacco, Stockman, Moran, May, Schmid, Dyer and Mizell. **FOURTH ROW:** Guerrina, Wedel, Hubble, McClellan, Twomey, Yourtee, Saucerman, Samuels, Gallahan, Hays, Strohl, Bishopp, Vaughn, Klingenb, Rauchle and Ghent.

SPANISH HONOR SOCIETY: **FIRST ROW,** left to right: Joe Vaughn, **president;** Susan Keahey, **reporter;** Scott Johnson, **president;** and Joan Hennehy, **secretary-treasurer. SECOND ROW:** Carolyn Keyhoe, Lissa Shannahan, Carolyn Collins, Jean Leary, **parliamentarian;** Bill Goodwin, Pat Jones, and Margaret Hossman. **THIRD ROW:** Donna Wiley, Erin Fleming, Lolly Frick, Stephanie Smith, Leslie May, Linda Schmid, Alline Bowden and Alice Steucke. **FOURTH ROW:** Betsy Myatt, Bill Robey, Richard May, Danny Nase, William Walls, Harry Phillips and James Harris.

FIRST ROW, left to right: Dennehy, Leary, Brown, Finks, Keahey, Norvell, Collins, Kimberlin, Wiley, Rios and Fairbairn. **SECOND ROW:** Hannah, Myatt, Barensfield, McLearen, Goodfellow, Turner, Fleming, Carper, Jones, Sullivan, Shannahan, Bowden and Hill. **THIRD ROW:** Aul, Ireland, Dilliard, Robey, Goodfellow, Seward, Johnson, Grimes, Hicks, Casteel, Hightower, Leidy, Miller and Blackburn. **FOURTH ROW:** Johnson, Pacella, Henry, May, Walsh, Gough, Chudacek, Rochford, Robinson, Walls, McClung, Lagergren, Hightower, Paull, Rogers and Florer.

Language Clubs Foster

SITTING: Mrs. Croteau, sponsor. **STANDING,** left to right: Kathy Rosenthal, **vice-president,** John Valiente, **president,** Bob Pergler, **secretary,** Marina Conception, **reporter;** and B. G. Gallo, **treasurer.**

The French Club had as its purpose; that of promoting a deeper interest in the French people, their customs, and their language. Movies were shown to the club, portraying life in France. One highlight of the year was a visit to the Chez Odette Restaurant in March.

Membership in the French Club was open to students who were enrolled in a French class or who had already had French. Club meetings were held after school on the second Monday of each month.

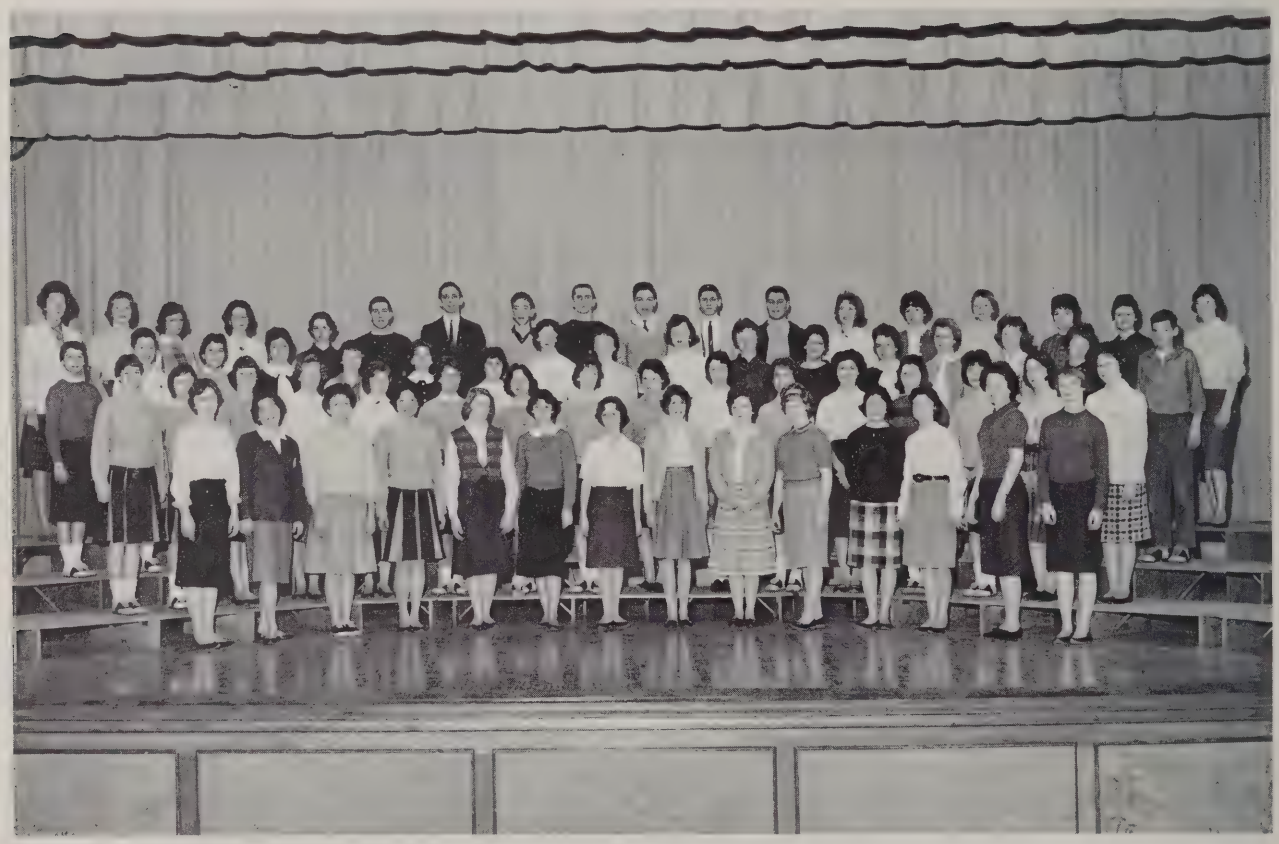

FIRST ROW, left to right: Gilroy, Callahan, Post, Concepcion, Abel, Gallo, Cotellesse, Wagner, Golladay, Coggins, Bowden, Edwards, Murray, and Rosenthal. **SECOND ROW:** Harris, Greenwood, Brown, Conley, Andrews, Samuels, Roark, Dyer, Marsh, Ryther, Buckley, O'Brien, Adams, Brennan, Greene, and Scorich. **THIRD ROW:** Johnson, Tull, Austin, Leuschner, Dickerson, Briar, Holt, Constant, Gardner, Shipman, Kormas, Botchin, Moquin, Kiem, Campbell, Prochoroff and Hudson. **FOURTH ROW:** Keahey, Worthington, Gerard, Bridge, Torbert, DeVor, Lawrence, Nichols, Pergler, Bruce, Valiante, Coston, Johnson, Fowler, Walman, Landes, Wilson, and Fowler.

Good Student Relationships

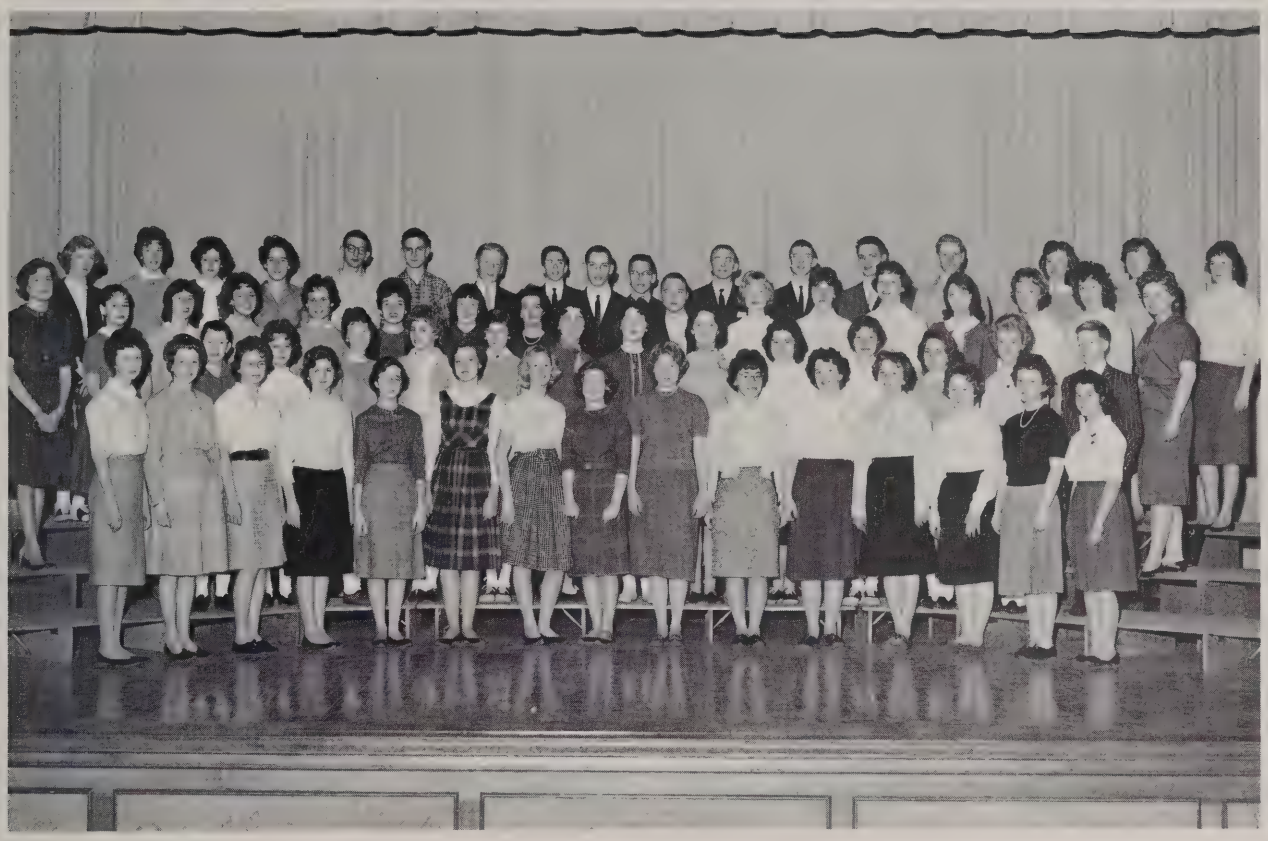

FIRST ROW; left to right: Jaenicke, Thompson, Clay, Mitchell, Jones, Hotchkiss, M. Mack, K. Mack, Keith, Bernat, DueFrene, Lawhorne, Cowen, Davies and English. **SECOND ROW:** Parsons, Cole, Zweig, Gilles, Claxton, Herzog, Hippert, Green, Ogle, Fede, Shelton, Rogers and Birra. **THIRD ROW:** Worthington, Ursano, Archer, Cox, Bradshaw, Zam, Kofler, Flawhsworth, Solga, Chaconas, Wedel, French, Macqueen, Protich, Kelley, Grimm and Miller. **FOURTH ROW:** Folsom, King, Burns, Smith, Mayer, Dupras, Hubble, Donovan, Batchalor, Threadgill, Morrison, Saunders, Clark, Bell, Mowbray and Fowler.

Latin Club meetings were held in Mrs. Yancey's room Tuesday evenings after school. Our most exciting activity was the Roman Banquet which was held in the school cafeteria. We also visited Mike's Italian Restaurant for a Pizza Party. For something new in styles, a fashion show was held for club members and guests — the styles of Roman dress were modeled by members of the group.

SEATED, left to right: Barbara Dority, **secretary;** Kay DueFrene, **vice-president;** Mrs. Yancey, sponsor. **STANDING:** Connie Miller, **treasurer;** and Wallace Marshall, **reporter.** Missing from picture: Tony Wagner, **president.**

Debaters

FIRST ROW, left to right: Archer, Rosenthal, Wellemeyer, Johnson, Abel, Remington, Baran, Mack, and Webster. **SECOND ROW:** Weickhardt, Truslow, Vinagradoff, Ledford, Lazenley, Trussell, Batchelor, Sanders, McCutchen. **THIRD ROW:** Surovell, Stevens, Clarke, Post, Walsh, Barnes, Aschenbach, Bruce, Hightower, and Conrad.

We were proud of our Debate Club this year which was the largest and one of the most active clubs in the Northern Virginia Debate League. Our debaters had a most successful year. This year, for the first time, forensic competitors were selected from the ranks of the Debate Club to participate in the annual Forensic Contests held in April where they represented Mount Vernon with winning ability.

Officers **FIRST ROW**, left to right: Gale Remington, **president;** Mr. Cohen, sponsor; John Trussell, **vice-president. SECOND ROW:** Mary Wellemeyer, **reporter;** Robert Survell, **treasurer;** and David Hightower, **secretary.**

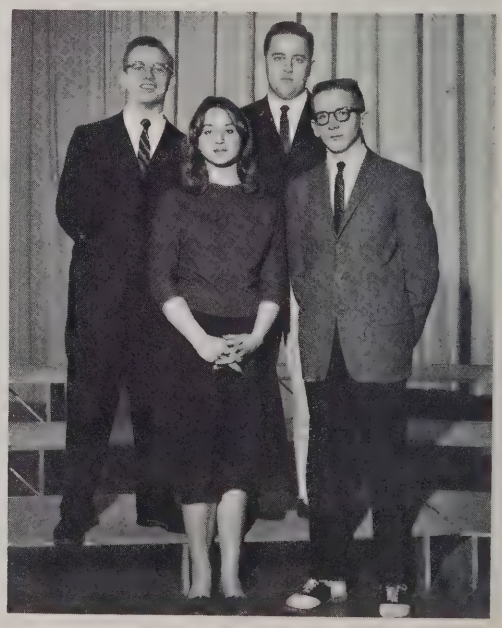

Varsity **FIRST ROW**, left to right: Affirmative: Gail Remington and George Weickhardt. **SECOND ROW:** Negative: John Trussell and Kendall Barnes.

Drama Department Excels

Sitting **FIRST ROW,** left to right: Cain, Jones, Dority, Crabtree. **SECOND ROW:** Crittenden, Ackerman, May, Ault, Gates. **THIRD ROW:** West, Tharp, Everett, Barker, Saunders, Martin. **FOURTH ROW:** Barensfield, Jaenicke, DeLancey, Coensmer, Powers, Bell, Frye. **FIFTH ROW:** Andrews, Ferguson, Baran, Proudlove, May, Kien, Paddgett, Hotchkiss. **SIXTH ROW:** McClallan, Goodfellow, Hartman, Meeks, Goodfellow, Trost, Cox. **STANDING:** Cox, Swartz, Schultheis, Coleman, Robinson, Mead, Thomas, Ruckley. Missing from picture, Grossman.

The Drama Department presented a cutting from "The Taming of the Shrew" by William Shakespeare, for the Drama Festival. It was held at Washington & Lee High School in Arlington in February. High School groups from the area competed for ratings of: distinguished, superior, and creditable. Plays receiving distinguished ratings performed in State competition at the University of Virginia in March.

Seated left to right, **FIRST ROW:** Locket, Fleming, Brady, Gilbert. **SECOND ROW:** Mrs. Merrick, sponsor; Burt, Archer, Longeway, Hubble. **THIRD ROW:** Ames, Callahan. **STANDING:** Stevens, Harris, Coleman, Cox, Stevens, Dean, Meeks, Bridge, Uveges, Francis. On Ladder, Trelogan, Brown.

A scene from the fall production "The Matchmakers."

International Relations

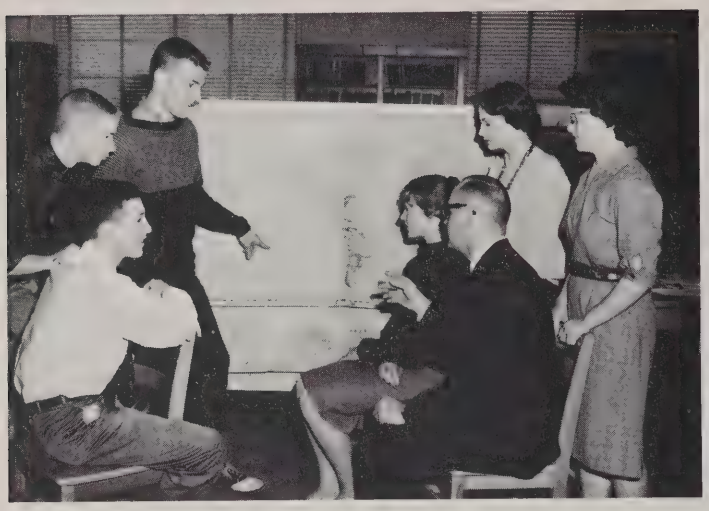

SEATED, left to right: Robert Surovell, **Sgt.-at-Arms;** Gale Remington, **vice-president;** and Mr. Musser, sponsor. **STANDING:** David Hightower, **reporter;** Phil Bruce, **president;** Penny Torbert, **secretary** and Kay DueFrene, **SCA representative.**

The International Relations Club was comprised of students interested in current events and the United States in world affairs today. Learning about other countries was a major goal of the club. Toward this end the club invited speakers to address the bi-monthly meetings. Captains Yoon and Tohk, Korean soldiers, talked about the communist invasion of their country. Other speakers were representatives from the Embassy of Ghana. Club members participated in lively discussions on these topics: Kennedy's Foreign Policy, **The Ugly American** (by Lederer & Burdick), Black Africa and Cuba.

FIRST ROW, left to right: Michelle Brumble, Ruth Weiderhold, Gale Remington, Sandy Hartman, Dotty Wooten, Linda Swartz, Terry Abel, and Barbara Boran. **SECOND ROW:** Diane Dickinson, Carol Norwood, Judy Stockman, Jan Ledford, Shirley Johnson, Beverly Zam, Kathy Folsom and Joyce Gillis. **THIRD ROW:** Ricky Suiter, David Hightower, Todd Bewig, Courtney Faught, David Post, Scott Saunders, John Trussell and Richard DeBerry. **FOURTH ROW:** Pete King, Rob Surovell, William Walls, Tik Tokaz, Karl Bruce, John Paguin and Paul DeVoll.

FIRST ROW, left to right: Donna Walters, Christine Pomper, Susan Keahey, Donna Wiley, Lea Christenson, Nancy Moore and Phil Bruce. **SECOND ROW:** Kay Duefrene, Karen Cain, Glair Golihew, Judy Keith, Carolyn Collins, Penny Torbert and Louise Post. **THIRD ROW:** Thomas Flynn, Ronnie Vogle, Jerry Kerr, Richard Schreiner, Bill McClung, Bob Williamson, and Pat Jones. **FOURTH ROW:** Richard Harris, Wallace Marshall, Richard Hayes, Glade Wittwer, Gary McCutchen, Don Bruce, Bill Francis and Joe Vaughn.

Although our club is fairly new we have been active. Since the world is quite conscious minded of all types of rockets and the firing of these rockets into orbit, we as rocket enthusiasts put our aspirations together to form an active organization. Early last fall our club attended a rocket firing which was held at Camp A. P. Hill. This firing was sponsored by the Army and was administered by Army personnel, and we did not participate. The latter part of February we returned to Camp A. P. Hill and we took along several rockets we had constructed for launching. The results were not too revealing but were interesting and enlightening. Throughout the year we worked on a formula for a high performance rocket fuel and we feel that while we are not professional scientists, we have been a busy crew.

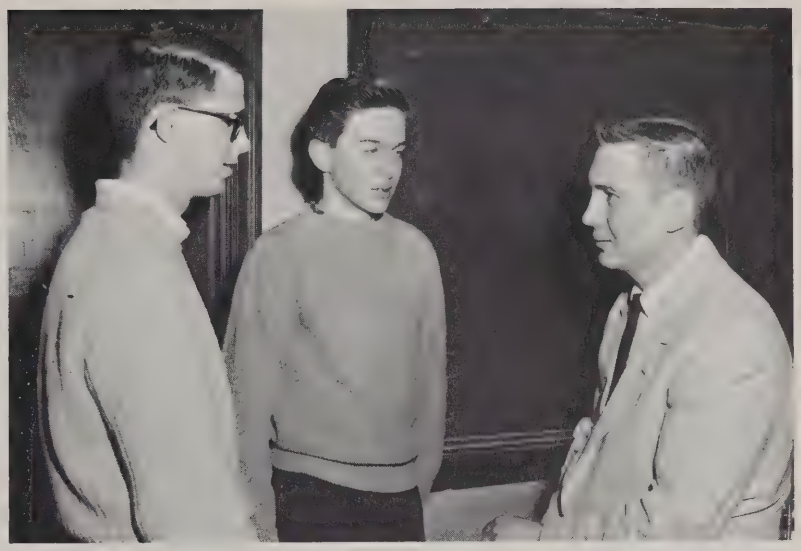

Left to right: Jim Aschenbach, **secretary-treasurer;** Richard Harrison, **president;** and Mr. Maskalenko, Sponsor.

FIRST ROW, left to right: Wesley Kitchens, Don Bruce, Jim Aschenbach, and Thomas Flynn. **SECOND ROW:** Fred Schwab, Bill Detwilar, Richard Harrison, Jack B. Slimp, and Jerry Kerr.

Science Clubs Conduct

FIRST ROW, left to right: Frank Manola, Barbara Sabel, Terry Abel, Connie Woollums, Carol Czech, Mary Fowler, Mary Wellemeyer, Charles Tuegel and Tim Luther. **SECOND ROW:** Gary Dotson, Courtney Faught, Richard DeBerry, Douglas Browne, Byron Sansom, John Trussell, Charles Shedd, Jim Aschenbach, Spencer Pugh, and Richard Harrison. **THIRD ROW:** Jerry Martin, Frank Skidmore, John Bane, Ted Rhyne, Richard Hayes, John Paquin, Chris Lewnes, Brad Bane, John Schultheiss, Larry Armbruster and Bruce Duff.

Senior Science club members served on the committee for planning of the annual school and science fair. The science fair is held for all schools in Northern Virginia, and we always have interesting projects to enter in competition with other schools.

Many of our club meetings, which were held on Fridays, were spent conducting experiments. We found this to be beneficial, for much of our time in class is spent on actual class work, and time for extra work is limited. We were also fortunate in having guest lecturers at several of our club gatherings, guests who were experienced men in the field of science.

Left to right: Mary Wellemeyer, **secretary-treasurer;** Jim Aschenbach, **reporter;** John Bane, **persident;** and Mr. Woodard, sponsor. Missing from picture: Frank Skidmore, **vice-president.**

Interesting and Valuable Projects

Members of the Junior Science Club can vouch for each other and conclude that this was an eventful year. Many times club meetings were cancelled because of the weather, school holidays, or the absence of late buses to transport its members home from the regular Thursday get-togethers.

Interesting events of the year were proven to be enlightening and informative. A trip in late January to the Medical Museum in our nation's capitol was very revealing. We also journeyed to the Naval Observatory which, in itself, was an enriching experience. Mrs. Guy accompanied us on all of our outings and gave us the guidance necessary to make our trips exciting. One of the most interesting journeys that we took was to the Shenandoah Valley, where we were able to study the various rocks and their formations.

The school year passed to quickly, but in doing so, we found that our days were happy ones, and our club relationship an enriching experience.

Left to right: Mrs. Guy, sponsor; John Treadgill, **secretary;** Bill Goodwin, **president;** Barbara Ray, **vice-president;** Pat Powers, **reporter** and Karen Edwards, **treasurer.**

FIRST ROW, left to right: Lamar Ratcliffe, Karen Edwards, Bill Goodwin, Pat Powers, John Threadgill and Bill Wagle. **SECOND ROW:** Bill Day, Gregory Donovan, Albert Satterwhite, Jim Morrison, Shirley Johnson and Barbara Ray. **THIRD ROW:** George Mayer, Dick Bearman, David Roye, Douglas Mitchell, Joe Taylor and Wallace Gunter.

Bible Club

SEATED: Ann Ault, **vice-president;** Charlotte Twombly, **president;** Judy Keith, **secretary;** Mrs. Provance; Bill McClung, **reporter;** Camile Ogle, **treasurer;** and Carolyn Petitt, **corresponding secretary.**

Morning chapel services were conducted by the Bible Club each day at eight o'clock before beginning our day of work. We also published, each day, in the daily bulletin a "thought for the day," which we felt would encourage us as we went about our tasks.

At Christmas time, we collected toys and filled stockings for the Salvation Army. We entertained guest speakers on the Islam, Mormon, Christian Science and Baptist Religions at intervals throughout the school year.

From time to time at our regular club meetings religious movies and slides were shown to the members and anyone who wanted to meet with our group. Membership in our club is open to all students who wish to join.

FIRST ROW, left to right: Carolyn Petitt, Donna Sturgill, Eileen Protich, Susan Keahey, Margaret Wright, Bernice Carter and Camille Ogle. **SECOND ROW:** Jean Leary, Charlotte Twombly, Judy Keith, Mr. Swain, co-sponsor; Mrs. Provance, co-sponsor; Pat Ottoman, Clair Gollihew and Carol Cash. **THIRD ROW:** Tom Houston, Richard Schreiner, Bill McClung, Jack Whitford, Dan Burrier, Ann Ault and Chris Edwards.

School patrols are an essential part of all school life. The thankless task of handling the parking of cars at football games was smoothly managed by this well-organized group. The difficult job of guarding the halls, closed during lunch shifts, was also a duty assigned to this group. Thanks to the efforts of Mr. Landes, sponsor of the patrols, school activities were handled in an orderly and systematic manner.

SEATED: Mr. Landes, sponsor. **STANDING,** left to right: John Huffman, captain; Charles Grazier, lieutenant; Lynn Judice, lieutenant; Wallace Hall, lieutenant; and Walter Hall, lieutenant.

FIRST ROW, left to right: Joseph Dennis, Charles Meade, Scott Sanders, Larry Hammond, Clyde Jackson and Myron Wright. **SECOND ROW:** Walter Hall, Wallace Hall, Norman Emigh, Robert Duvall, Kenneth Mumford and Ken Nance. **THIRD ROW:** Bill Harris, Jim Brady, Jim Sadder, John Huffman, Bob Sorber, Charles Grazier and Lynn Judice.

Library Helpers

Library helpers are assigned to assist the librarian in keeping shelves neat and orderly. They work at the desk, stack the shelves, write over-due notices, help students use the card file and keep the magazine room in operation. There is no credit received for this task, but the students who have had the opportunity to work in the library have gained much knowledge which will be of future value to them.

Periods one and two: **SEATED,** left to right: Mary Jo Lent, Martha Halley and Pam Harris. **STANDING:** Scott Sanders, Michele MacQueen and Steve Surkiewicz.

Periods three and four, **SEATED,** left to right: Sue Donovan, Ann Lockett, Mary Beth Leuschner and Martha Halley. **SECOND ROW:** Bonnie Mahon, Ann Hoyle, Roberta Hepler, and Joyce Gilles. **THIRD ROW:** Warren Bayne, Jim Carr and Howard Hoyt.

Periods five and six, **SEATED,** left to right: Dolores Padgett, Ralph Vandervort and Betty Jean Anderson. **STANDING:** Allison Thorp, Terry Abel and Carol Hill.

Office Helpers

Many of our students serve as office helpers in the office around the school. They run errands for the administration, prepare the absentee sheet, check in class cut sheets, answer the telephone, take dictation, file and operate the duplicating machine. Without this able staff many of the tasks they accomplish would be left un-done.

This experience also gives these students a chance to see and understand the complex operation of the every-day duties of the administrators.

Periods one and two, **SEATED,** left to right: Annie Mae Staton, Judy Robey, Paul De Voll, Sue Donovan and Virginia Louis. **SECOND ROW:** Sharon Norvell, Martha Hall, Dolores Davis, Carolyn Merritt, Jane Fields, and Diane Rhoades. **THIRD ROW:** Jim Chaconas, Donna Rainwater, Bob Coleman, Nancy Wood and Bill DeVor.

Periods three and four, **SEATED,** left to right: Sally Beavers, Carol Stark, Pat Kelly and Pat Lawhorne. **SECOND ROW:** Norma Alvey, Linda Gothard, Sandra Marr, Jean Renaud and Carole Pearson.

Periods five and six, **SEATED,** left to right: Mildred Harris, Marty Lentz, Faye Coates and Lois Abel. **SECOND ROW:** Margie Bowman, Roberta Hepler, Karen Mahefky, Judy Bridges, Susan Blaisdell and Susan Austin.

Vocational Office Training

Making and supervising plans for the club during the school year was under the direction of the following: Barbara Keane, **reporter;** Cindy Vaught, **treasurer;** Virginia Louis, **vice-president;** Miss Lowman, sponsor; Lorraine Bernier, **secretary;** Judy Wilson, **president;** and Marjorie Reese, **reporter.**

The Vocational Office Training club is comprised of senior business students who attend school for four hours and work in business offices in neighboring communities. Participants in the work program are required to be on-the-job for a minimum of fifteen hours a week. This year students were employed by the following: Housing and Home Finance Agency in Washington, D. C.; The Navy Department, Pentagon; The Engineer Center, Fort Belvoir, Kay Jewelry Store; Law Offices of Parrish and Arban; Oliver Lloyd Onion, attorney; Fidelity Storage Company; Lady Lois and Sam Bish Plumbing and Heating.

Social activities of the year included club meetings in students homes; Spaghetti Dinner at Tino's Restaurant; movie in D.C.; picnic; Christmas Party; and employer-employee banquet.

The project of the year was the collection of toys, food and clothing which was given to a needy family. The girls also helped to dress dolls for the service club at Fort Belvoir who in turn, gave them to underprivileged children.

FIRST ROW, left to right: Virginia Spaulding, Carolyn Daugherty, Barbara Barnes, and Sandra Moore. **SECOND ROW:** Betty Stallings, Jean Harlow, Betty Gayle Tomlin and Janice Robinson. Missing from picture: Mary Dean Lang and Gloria Jones.

Left to right: Judy Wilson, **reporter;** Linda Gothard, **secretary;** Mrs. Provance, sponsor; Barbara Barnes, **treasurer;** and Annie Mae Staton, **president.**

The commercial club had as its membership thirty-two girls who were enrolled in the Shorthand II class. Their main objective was to produce good and qualified secretaries who would be entering the business world upon graduation. Club members participated in the Northern Virginia High School skills contest which was held at Annandale High School in April; they also had representation at the Washington School for Secretaries Aptitude Test and the Strayer Scholarship Award test.

The annual beauty contest was co-sponsored again with the Future Teachers and Future Homemakers Clubs, and as always, the contest proved to be a gala affair. This year, for the first time, the club designed and selected an official pin to be worn by bona-fide members.

Another of our activities was a trip to our nation's capital where we took in a movie and had dinner together at a well-known restaurant.

FIRST ROW, left to right: Weiderhold, Kelley, Girard, Reese, Vaught; Simms and Donovan. **SECOND ROW:** Moore, Spaulding, Layton, Brumble, Sturgill, Coates, Merritt, Moose and Gothard. **THIRD ROW:** Holt, Wood, Torbert, Barnes, Bernier, Wells, Fischer, Harper and Hill.

Distributive Education Club

Left to right: Mr. Match, sponsor; Diana Burrier, **parliamentarian;** Pat Pierce, **secretary;** Jim Pracht, **vice-president;** Barry Scott, **president;** and Karen Hudnall, **treasurer.**

This year, Distributive Education students gained valuable and practical experience working at numerous types of jobs while still attending regular classes. The D. C. Club was very active in area contests and activities, participating in the District contests at James Madison High School, and the contest winners attended the State Convention at Roanoke, Virginia. Regular dinner meetings gave students an opportunity to discuss problems and decide upon an improved program; and, at the same time provided a welcome opportunity for all to relax and enjoy themselves. The Employer-Employee banquet and Canned Food Drive were other activities sponsored by the Club.

FIRST ROW, left to right: Barry Scott, Karen Hudnall, Diana Burrier, Pat Pierce, Marita Bentley, and Harry Rose. **SECOND ROW:** Alwister Crowley, Philip Downs, Pete Duncan, Sharon Niven, Gloria Lang, Harold Carr, Bill Kress, and Ronald Norton. **THIRD ROW:** Charles Pavey, Stewart Grumley, Thomas Burton, James Freeman, Doug Frye, Jack Creasy, and Fandy Bonner.

Chess Clubbers

Chess enthusiasts in our school met early in the year and decided to band together and organize a club. As a result of the combined efforts of our sponsor, Mr. Savage, and interested students, an active organization was formed.

Matches were played with area schools and the Fort Belvoir Chess Club and we were also a member of the Metropolitan Area Chess League. Another function of the club was to teach chess to interested students and to help others improve their game.

Mr. Savage, sponsor; George Pitts, **president;** Charles Shedd, **vice president;** Mary Wellemeyer, **secretary;** and Gary Dotson, **representative.**

FIRST ROW, left to right: Ricky Suiter, Mary Wellemeyer, Charles Shedd, and Byron Sansom. **SECOND ROW:** John Trussell, Gary Dotson, Dick Bearman, and Howard Hoyt. **THIRD ROW:** William Walls, Frank Skidmore, George Pitts, Jack Whiteford, and Glade Wittwer.

Helping Hands

CAFETERIA HELPERS: **FIRST ROW,** left to right: Mrs. Strobel, Mrs. Anderson, Mrs. Cave, and Mrs. Horton. **SECOND ROW:** Mrs. Thomas, Mrs. Betty Meahl, Mrs. Hoffman, Mrs. Seablom, Mrs. Keane, Mrs. Kimble, and Mrs. Lam.

CUSTODIANS: **FIRST ROW,** left to right: Sam Jackson, Elmer Dodson, John Triplett. **SECOND ROW:** Buck Anna, Nelson Price, and Everette Harman.

BUS DRIVERS: **FIRST ROW,** left to right: Robert Sisen, Walter Hall, Randy Stark, Charlie Beahm, and David Fewell. **SECOND ROW:** John Kerns, John Austin, James Smith, Bob Coleman, and Harry Ragan. **THIRD ROW:** Lees Keith, Barry Waddell, Jack Creasy, Dennis Dorn, and John Zweig.

CLINIC HELPERS: **SITTING,** left to right: Junior Bridge, Janice Gleason, and Sandra Bigger. **STANDING,** Lynn Freeman, Barbara DeGon, Mrs. Donna McQuain, Public Health Nurse, Majorie Green, Jo Ann Milburn, Ann Ireland, and Jennifer Davies.

ADVERTISEMENTS

Our deep appreciation must be extended to the many Mount Vernon advertisers who have helped us financially in the past years. These numerous private businessmen have helped us defray expenses for football programs and have aided us in many other ways during the year. Without the help of these generous Mount Vernon fans, our school publications would not have been possible.

We, the Surveyor staff, would also like to express our sincere thanks to the many parents whose names appear within these pages, for they made generous donations to the yearbook. Without the help of these parents and friends we could not have made our book a complete success.

The Surveyor recommends any of the businesses represented on the following pages to the students of Mount Vernon as excellent places in which to purchase the things you may need. Thanks again for the generous help afforded by the businesses in this area.

WOODBRIDGE PHARMACY

Modern Pharmaceutical Products

with

Speedy, Efficient Service

400 Occoquan Road

WOODBRIDGE BARBER SHOP

Next Door to Woodbridge Pharmacy

Route 123

Air Conditioned

Harvey and Johnson

Open Weekdays 10 A.M. to 8 P.M.

Saturdays 8:30 A.M. to 7 P.M.

ZAMSKY STUDIOS

Portraits of Distinction

1007-09-11 Market Street

Philadelphia 7, Pennsylvania

Mr. Frank MacIntyre

Mt. Vernon Representative

Senior and Faculty Portraits

ALSTON STUDIOS INC.

110 East Street

East Weymouth, Mass.

Lloyd V. Gress

Mt. Vernon Representative

Underclass Pictures

MARTIN'S HARDWARE

3910 Richmond Highway Alexandria, Virginia

Phone: RO 8-1200

Compliments of

SOUTHERN BARBER SHOP

915 King Street

Alexandria, Virginia

Phone: TE 6-9863

J. C. PENNEY CO.

Alexandria, Virginia

Alexandria's most complete department store where shopping is a pleasure and savings a matter of course.

Charge Accounts Now Available.

City Club Velvet Steps

ELLIS SHOE STORE

605 King Street Alexandria

KI 9-4870

Wesbord Weather Bird

Vitality

ARTHUR I. SHAFFER FLORIST

Alexandria, Virginia

Greenhouses and Shops at Telegraph Rd. and Florence Lane

SHAFFER SHOP

807 King Street Alexandria

SO 5-5511 SO 5-3737 KI 9-0537

BARBY'S FABRIC SHOP

Dress and Decorating Fabrics

Patterns — Notions — Trims

125 North Washington Street

Alexandria, Virginia

KI 8-4858

BOB'S CAMERA SUPPLY

Movie Equipment — Cameras

Enlargers

All Dark Room Needs

719 King Street

Alexandria, Virginia

Phone: OV 3-0117

LEVINSON CLOTHING CO.

Award Sweaters in All Colors

424 King Street

Alexandria, Virginia

Phone: KI 9-0829

TEN PIN COLESIUM

Ultra-Modern Bowling at Reasonable Prices.

Complete facilities for custom reaming and boring of bowling balls.

Snack Bar and Soda Fountain

Alleys located under the Co-op at Pen Daw on Route 1 and King's Highway

DORAN'S FIRESTONE & ATLANTIC SERVICE

4204 Richmond Highway

Alexandria, Virginia

Phone: RO 8-1222

For Fashions That Are at the

Head of the Class —

HAYMAN'S

For College, Campus, or Career

Four Fine Fashion Shops

Alexandria — Arlandria

Arlington — Manassas

PHOTOS BY MARLER HOWARD AND RUTH

A Complete Professional Photographic Service for Northern Virginia.

Color Photography

Color Post Cards

Architectural and Industrial

Advertising

Photo News

Bridal Portraits, Groups

Alexandria, Virginia

Phone: SO 5-3963

Mt. Vernon High School

Class Rings

and

Commencement Announcements

Supplied by

W. C. SAUNDERS CO.

3110 West Marshall Street

Richmond, Virginia

ROYAL FORMAL WEAR

741 Seventh Street N.W.

Washington, D.C.

Outfitters of Formal Wear for

Mount Vernon Gentlemen Since 1955

SHOP CO-OP

The World's Most Advanced

Supermarket

Pharmacy

Service Station

Pen Daw

U. S. Route 1 and King's Highway

Original design created for residents of Northern Virginia by William Bateman, Architect

The following is a list of patrons who contributed financially to the support of the 1961 yearbook. We, The Surveyor Staff, sincerely thank each of you for your interest and help in producing our school annual.

Mr. and Mrs. Hayward Florer
Colonel and Mrs. L. E. Proudlove
Mr. and Mrs. H. W. Anderson
Mrs. Philip H. Mitchell
Colonel and Mrs. Philip Botchin
Mr. John L. Maye
Mr. James O'Rourke
Mr. and Mrs. P. Barensfield
Mr. and Mrs. George Herzog
Mr. and Mrs. Peter King
Major and Mrs. Lyle E. Mann
Mrs. Neville Fleming Lane
Mrs. Crage H. Hafler
Dr. and Mrs. Spencer B. Pugh
Mrs. Penny Ruth Parker
Lt. Colonel and Mrs. L. R. Yourtee
Mr. Bob Williamson
Mr. Melvin B. Harris
Mr. Stanley H. Wilkerson, Jr.
Mr. David R. Esten
Mrs. Robert E. Lee Head
Mr. Danny Denison
Mr. Alfred W. Maynard
Mr. Lamar C. Ratcliffe
Mr. and Mrs. Dean Taylor
Mr. Alfred Saulsgiver
Mrs. Rodriquez
Mr. and Mrs. Aaron A. Mizell
Mr. Harold R. Fairhurst
Mrs. Dotty D. Price
Mr. Sherman Strickland
Mrs. D. Brindley
Mr. and Mrs. W. G. Angel
Colonel and Mrs. R. G. Hall
Colonel and Mrs. John H. Brady
Mr. E. A. Donovan
Mrs. Sophia M. Mowbray
Mr. Clayton Coston
Mr. E. D. Vinogradoff
Colonel and Mrs. E. D. Wooten
Mr. and Mrs. Ashton T. Armstrong
Commander A. D. Stark
Lt. Colonel John C. Hill, Jr.
Mr. and Mrs. M. S. Oginz
Mr. Jack C. Ledford
Mr. Robert A. Williams
Mr. and Mrs. Harry R. Rowell
Mr. Robert E. Kreps
Mr. Willian C. Smith
Mr. John Kofler
Mrs. George M. Dudley
Mr. George Pl Bennett
Mr. and Mrs. R. T. Stringfellow
Mr. and Mrs. John M. Norvell
Lt. Colonel and Mrs. Carl S. Leidy
Mr. Edwin J. White
Lt. Colonel and Mrs. G. S. Daniel
Mr. and Mrs. Carlton Dodge
Lt. Colonel A. F. Birra
Mrs. Charles C. Mack
Mr. Howard I. Hicks
Mrs. Hazel Johnson
Mr. Willard L. Petitt
Mr. Oscar A. Norman
Mr. Robert S. Fowler
Mrs. Miriam Valiente
Miss Jane Hotchkiss

WILLIAM T. BATEMAN

GENERAL CONTRACTOR

Commercial Building

913 King Street

Alexandria, Virginia

KIng-8-2662

MONROE REALTORS

Developement Corporation

Members

Multiple Listing Service

SOuth-5-9100

WOODBRIDGE GIFT AND HOBBY SHOP

Gifts for All Occasions

Hallmark Cards

804 Occoquan Road, Woodbridge, Va.

Ruth E. Walker

GY-4-6252

TIME AND MONEY

CAN BE FLEETING THINGS

USE BOTH WISELY

MOUNT VERNON BANK
and Trust Company

SO 8-7000

Member Federal Deposit Insurance Corp.

Compliments of

TELEGRAPH BARBER SHOP

625 Telegraph Road

Alexandria, Virginia

Phone: SOuth-8-2273

Index

PAGE

Advertisements ..... 188—196
Art Club ..... 166—167
Assistant Principals 10
Band ..... 150—151
Baseball ..... 44—45
Basketball, girls ..... 48—49
Basketball, J.V. and 9th 40
Basketball, Varsity ..... 38—39
Bible Club 178
Bus Drivers 187
Cafeteria helpers 186
Cheerleaders ..... 156—157
Chess Club 185
Choral Department ..... 152—154
Clinic helpers 187
Commercial Club 183
Debate 172
Distributive Education Club 184
Dramatics 173
Drill Team ..... 158—159
Faculty ..... 12—27
Football, Freshmen 35
Football, J.V. 34
Football, Varsity ..... 30—33
Foreword 4
French Club 170
Freshmen ..... 118—123
Future Homemakers of America ..... 162—163
Future Nurses of America 164
Government, Student ..... 142—143
Guidance 11
Hockey, J.V. 37
Hockey, Varsity 36
Homecoming ..... 126—127
Honor Society, Jr. 147
Honor Society, Sr. 146
International Relations Club 174
Introduction 7
Juniors ..... 94—108
Key Club 149
Keyettes 148
Latin Club 171
Library 180
Majorettes 155
Miss Mount Vernon ..... 128—129
Moments to Remember ..... 138—139
Newspaper 145
Office Workers 181
Patrols 179
Pep Club ..... 160—161
Principal 10
Rocket Club 175
School Life ..... 132—133
Science Club, Jr. 177
Science Club, Sr. 176
Seniors ..... 53—90
Sno-Ball ..... 130—131
Softball ..... 46—47
Sophomores ..... 109—117
Spanish Club ..... 168—169
Table of Contents 5
Title Page 1
Track ..... 42—43
Twirp Week ..... 136—137
Vocational Office Training 182
Who's Who ..... 134—135
Wrestling 41
Yearbook 144

Curtis E. Martin Inc.

REAL ESTATE • MORTGAGES

INSURANCE

428 South Washington Street

Alexandria, Virginia

Phone: KI-9-6700

Autographs

AMERICAN YEARBOOK COMPANY
HANNIBAL, MISSOURI

AMERICAN YEARBOOK
COMPANY
HANNIBAL, MISSOURI